1949

EL PASO Hi

SPUR

Rosemary Wood
Route 56 Box 170
El Paso, Texas
3-0128

Dear Rosemary
Here's wishing you lots of love and happiness and I have enjoyed being a fellow Senior with you.

Ernestine Vineyard

Dear Rosemary:
I have had lots of fun knowing this fast term. Wish you all the luck in the world.
Love
Anita Vogelpohl

Rosemary:
I wish you all the luck and love in the feature
Elena Fernández

To Rosemary
I hope you have lots of luck.
Robert Wood

Dear Rosemary
Here's wishing a really swell girl lots of luck. It's been a pleasure knowing you.
Hilda Flows

May 19, 1949
Dearest Woody,
Its been only too wonderful knowing you through these years. Here we are at the end of our school days together, but our great friendship shall go on forever.
Love always,
Marcy

Dear Rosemary,
It's been a pleasure knowing you. I hope we finish well, if I hope I make well and be a man of Rosemary in class. I wish you the list of luck always;
Lord Smith

Dear Rosemary
Best of Luck
and good breaks
to a sweet girl
a classmate
Gloria

Dear Sister:
I hope you'll have
luck, untill a "Camel"
will walk a "Mile for
a Lucky Strike" of "Old Gold"
Mike Gardner

Dear Woodie,
Sure has been nice
knowing you & man it
really & do. Lots of luck
and best wishes from
me for always
your friend
Bob [illegible]

P.S. Thanks for helping me on those
civics tests.

Dear "Rosemary"!
I sure have enjoyed
knowing you and
having lots of fun
in class with you.
Lots of Luck is the future.
your friend
Jerry [illegible] Lopez

Dear Rosemary,
Even tho' this is almost
our last day here in
E.P.H.S. I hope that I get to
see you after we graduate.
You really are wonderful
and you deserve the best.
Love
Shotie

Dear Rosemary
Here's wishing a
swell girl the best of
every thing.
Love
Mary Sue
Wright

Ex Libris

"Time is the most valuable thing man can spend".
PLATO

Dear Rosemary —
It's sure been great knowing
you through E.P.H.S. and I hope
we shall continue to be
together in the future. Best of
luck always —
Jimmy Jackson

...hes to
... swell gal
Freddie

I really do think you're an 'x-tra specially wonderful girl. I hope you have just oceans of good luck and happiness in the future 'cause a sweet little gal like you deserves it.

Love Always
Molly Brinegar

Dear Rosemary,
It certainly has been swell knowing such a fine a pretty girl.
With love
Frances Kempel

Dear Woody,
It's been so much fun palling around with you this semester and I really do think the world of you.
Love,
Janie Guthrie

Woody
In all the time I've been known you, you've been a swell kid. Lots luck
Love 'Peaky' Hatfield

Love always,
Ellinda Rodriguez

Woody, keep that beaming personality you have & you'll be doing fine.
Love
Jonesie

Dear Rosemary
I have never known a nicer girl as you. You have really been swell to me. I have enjoyed having you as a classmate in Craft. I wish a cute girl all the luck in the world as you deserve it. Love Nellie Jeter

The best of luck and success to swell friend
Mike Manage

WOODY
YOU DON
KNOW HOW MU
FUN IT HAS BE
IN CRAFTS WIT
YOU. BEST W
ES TO YOU.
LOVE
BOBBY MAD

THE SPUR

Presented By El Paso High School

STAFF

DAVID SMITH	Editor
AMY SANDERS	Asst. Editor
EDDY McNEELY	Bus. Mgr.
CLARK KLEINSCHMIDT	Senior Editor
BETTY SEAY	Junior Editor
ANN POOLEY	Sophomore Editor
BILL CULVER	Freshman Editor
SANDRA SCHWARTZ	Asst. Class Editor
JAN BOYD	Art Editor
BARBARA STEVENS	Asst. Art Editor
BILL SUTHERLAND	Faculty & Photography
DAVID KNAPP	Sports & Photography
GEORGE STATEN	Student Government
PEGGY ROBERTSON, TITO GARCIA	Clubs and Organizations
MARY JEAN MILLER	Activities & Snapshots
JOHN RECHY	Ads
LARRY HIESEL	Asst. Ads
MARILYN GOTTLIEB	Asst. Ads
ARTURO MORENO	Photography
MRS. OLIVE WHEELER	Sponsor

Dear Woody,
Wishing a swell girl all the luck in the world.
I sure has been fun having you in my classes this semester. You're fu
Paul Gonzale
5-19-49

Rosmary
It has been fun of having you in classes. I hope you best of luck.
James Vigerald

1949

El Paso Public Schools

SCHOOL CALENDAR

1948 - 1949

(Adopted June 29, 1948 by the School Board)

Red Square means end of Attendance Period; Red Circle means end of Pay Roll Period; Red Underscore means end of Report Card Period (Report Cards go out Tuesday following, except at end of semesters); Red Triangle means last day of Free Entrance Period for 6-year-olds; Red Numerals indicates Holidays.

Contents

FORWARD

DEDICATION

FACULTY AND ADMINISTRATION

SENIORS

JUNIORS

SOPHOMORES

FRESHMEN

EIGHTH GRADE

STUDENT GOVERNMENT

SPORTS

MILITARY AND BAND

CLUBS

FEATURES AND PERSONALITIES

P. T. A. AWARD WINNERS

SNAPSHOTS AND ACTIVITIES

ADVERTISEMENTS

SEPTEMBER

M	T	W	T	F
		1	2	3
6	7	8	9	10
13	14	15	16	17
20	21	22	23	24
27	28	(29)	30	

OCTOBER

M	T	W	T	F
				1
4	5	6	7	8
11	12	[13]	14	15
18	19	20	21	22
25	26	27	28	29

NOVEMBER

M	T	W	T	F
1	2	3	4	5
8	9	10	11	12
15	16	17	18	19
22	23	(24)	25	26
29	30			

DECEMBER

M	T	W	T	F
		1	2	3
6	7	8	9	10
13	14	15	16	17

JANUARY

M	T	W	T	F
3	4	5	(6)	7
10	11	12	13	14
17	18	19	20	[21]
24	25	26	27	28
31				

FEBRUARY

M	T	W	T	F
	1	2	(3)	4
7	8	9	10	11
14	15	16	17	18
21	22	23	24	25
28				

MARCH

M	T	W	T	F
	1	2	(3)	[4]
7	8	9	10	11
14	15	16	17	△18
21	22	23	24	25
28	29	30	(31)	

APRIL

M	T	W	T	F
				1
4	5	6	7	8
11	12	[13]	14	15
18	19	20	21	22
25	26	27	28	(29)

MAY

M	T	W	T	F
2	3	4	5	6
9	10	11	12	13
16	17	18	19	20
23	24	25	26	[27]

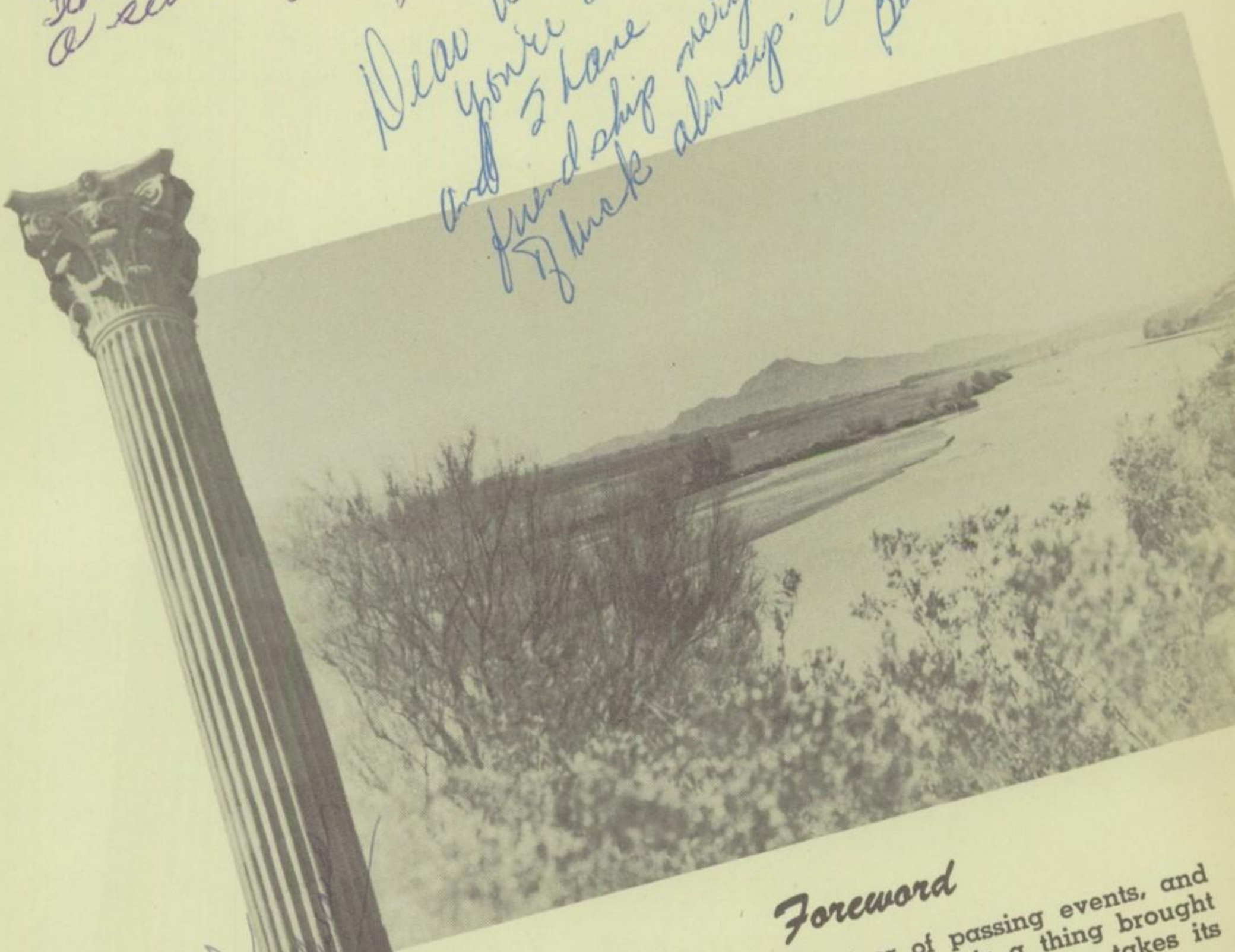

Foreword

"Time is a sort of river of passing events, and strong is its current; no sooner is a thing brought to sight than it is swept by and another takes its place, and this too will be swept away".

MARCUS AURELIUS

The Spur Staff has sought to catch a few passing events and place them in this book, secure from the ravages of time.

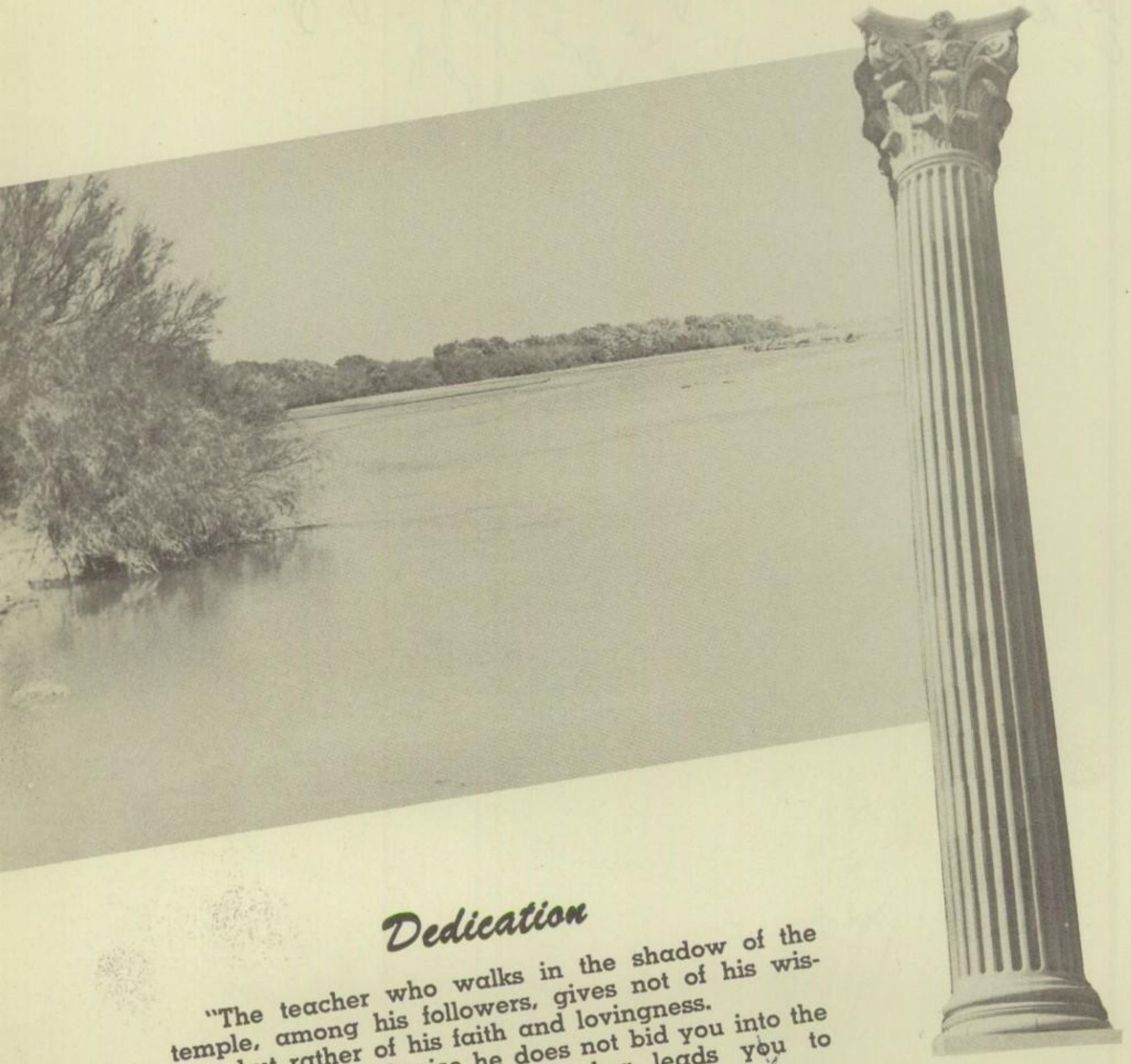

Dedication

"The teacher who walks in the shadow of the temple, among his followers, gives not of his wisdom but rather of his faith and lovingness.
If he is indeed wise he does not bid you into the house of his wisdom, but rather leads you to the threshold of your own mind."

Reprinted from
The Prophet by Kahlil Gibran,
by permission of
Alfred A. Knopf, Inc.
Copyright 1923 by Kahlil Gibran.

MISS VERNON HILL

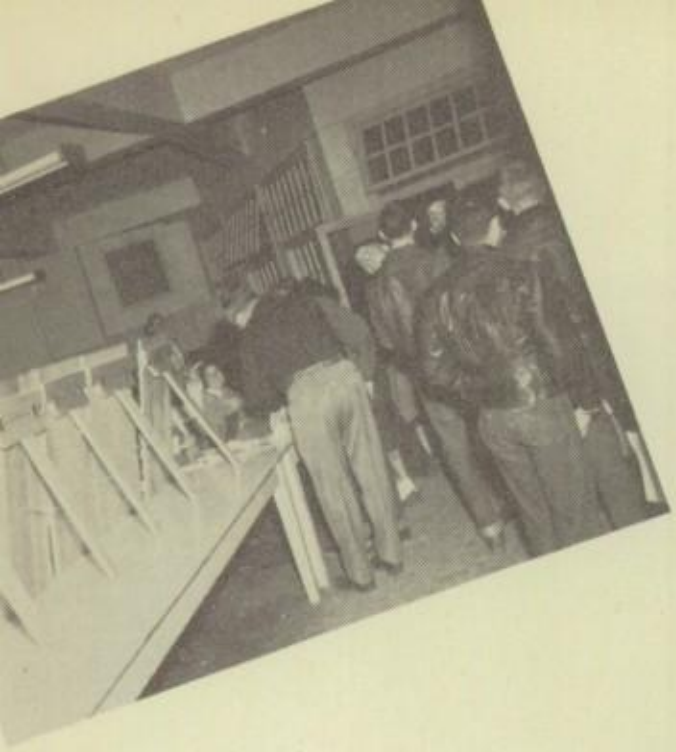

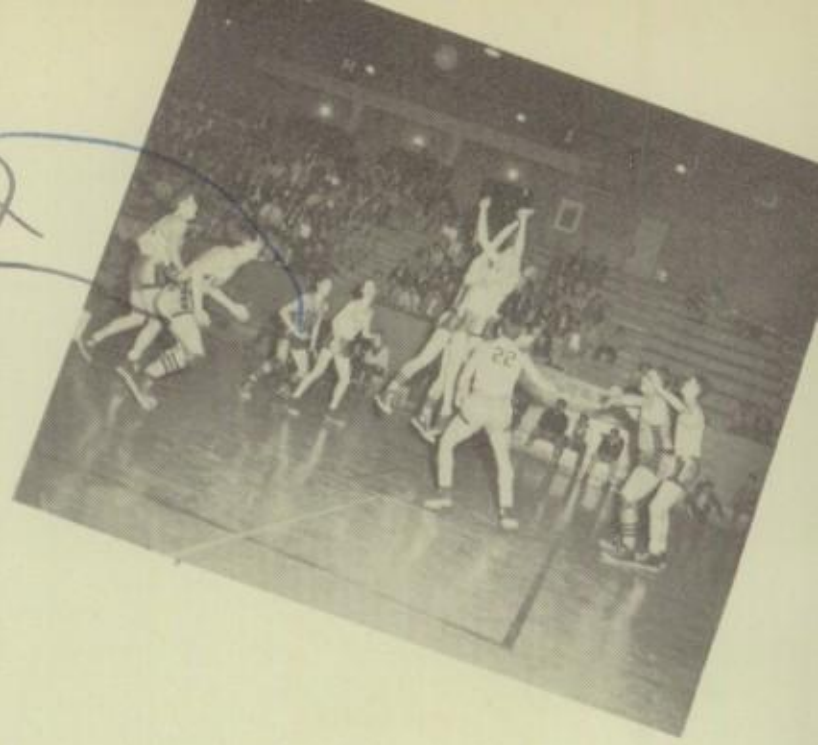

THE SCHOOL YEAR

It started with enthusiasm, and the pace was kept into the fall and through the spring.

The usual things such as clubs, studies, lunch table talk and assemblies occupied the major portion of our time. But beginning with football season new events took their place.

Before the district games bonfire pep rallies were held on Davis Field. The lighting of the "E" accompanied the games. With the sendoff the team received at the station before the game with Oklahoma City, school spirit reached a maximum.

In the spring the senior play lived up to its good reputation. During this semester a renewed interest was shown in track, baseball, and tennis. The music department contributed something new in the way of an operetta, "The Bells of Beaujolais". But the real highlight was the P. T. A.'s first annual Spring Festival. A queen and court reigned over the occasion.

E. P. H. S. keeps moving. The class of '49 leaves and the class of '54 prepares to enter. Though we can't stop the years, may this Spur keep the events of '48-'49 fresh in your memory.

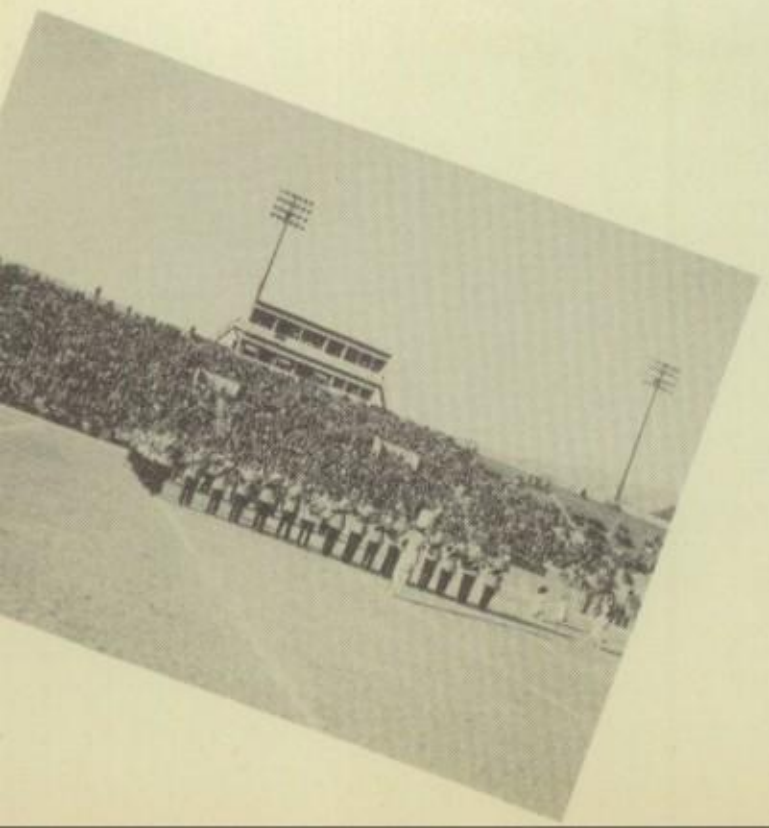

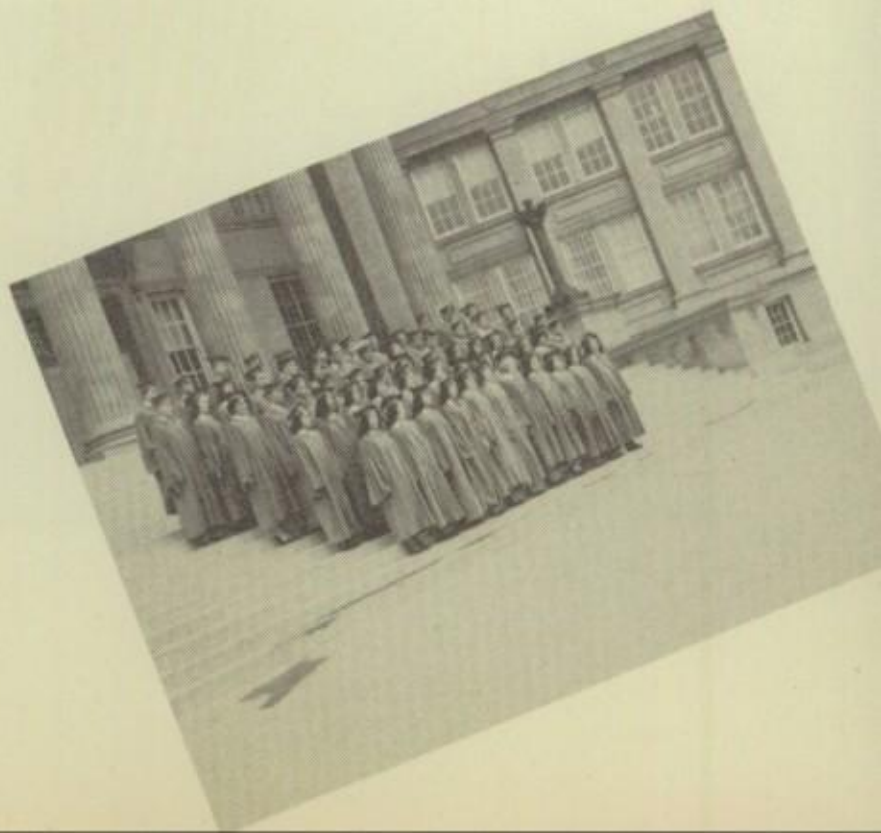

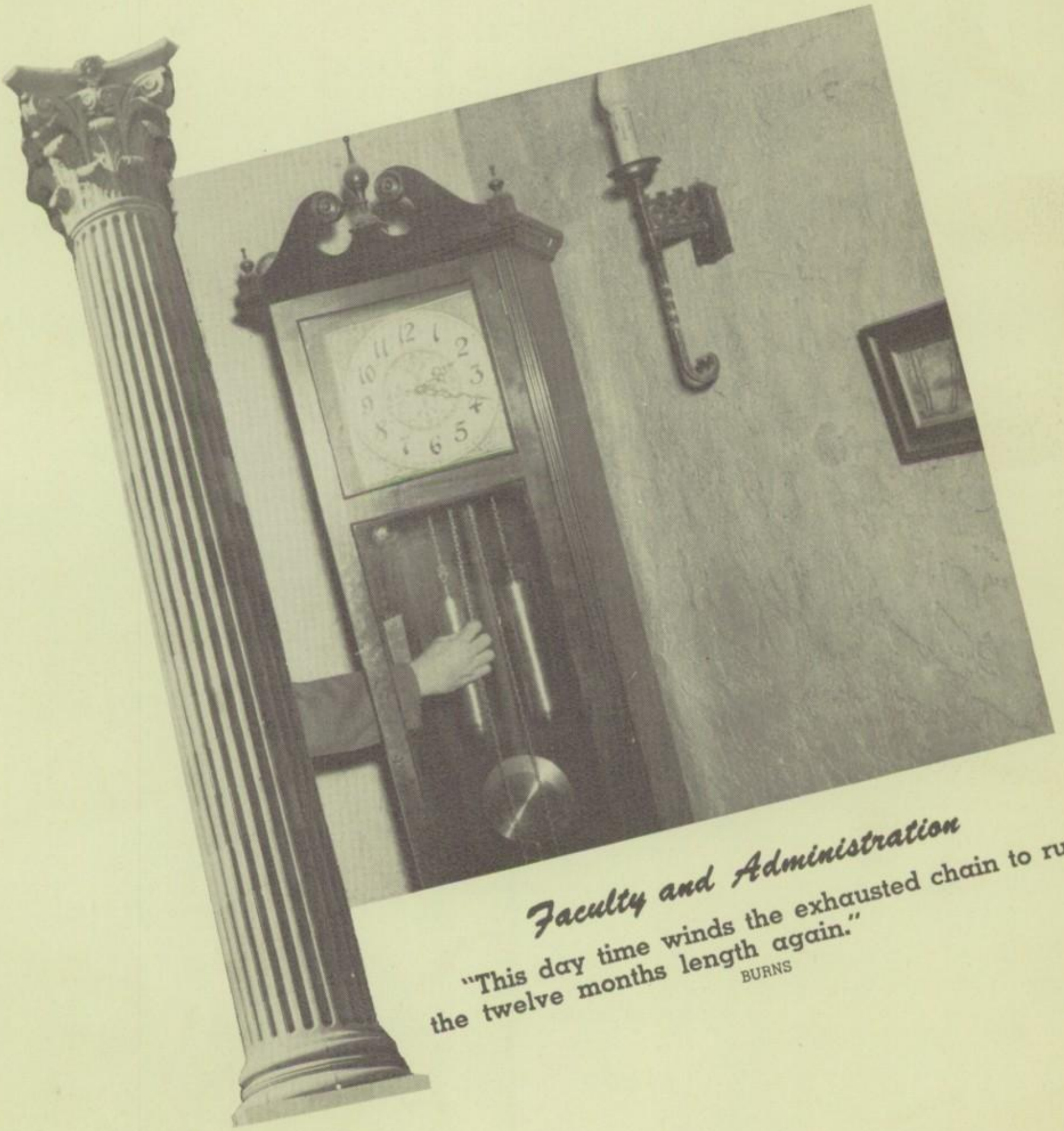

Faculty and Administration

"This day time winds the exhausted chain to run
the twelve months length again."

BURNS

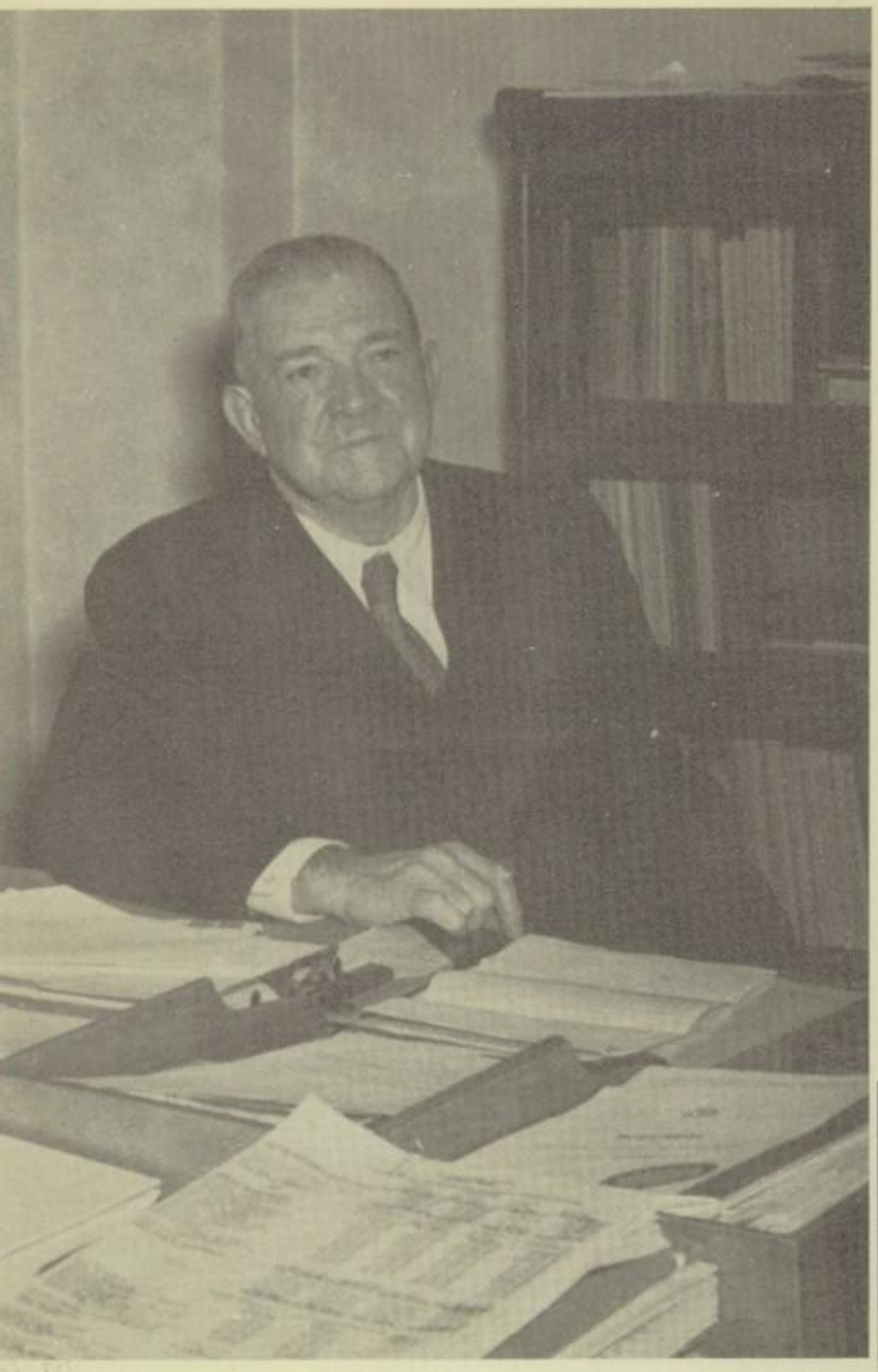

MR. A. H. HUGHEY
SUPERINTENDENT OF SCHOOLS

MR. P. L. ARMOUR
ASST. SUPERINTENDENT OF SCHOOLS

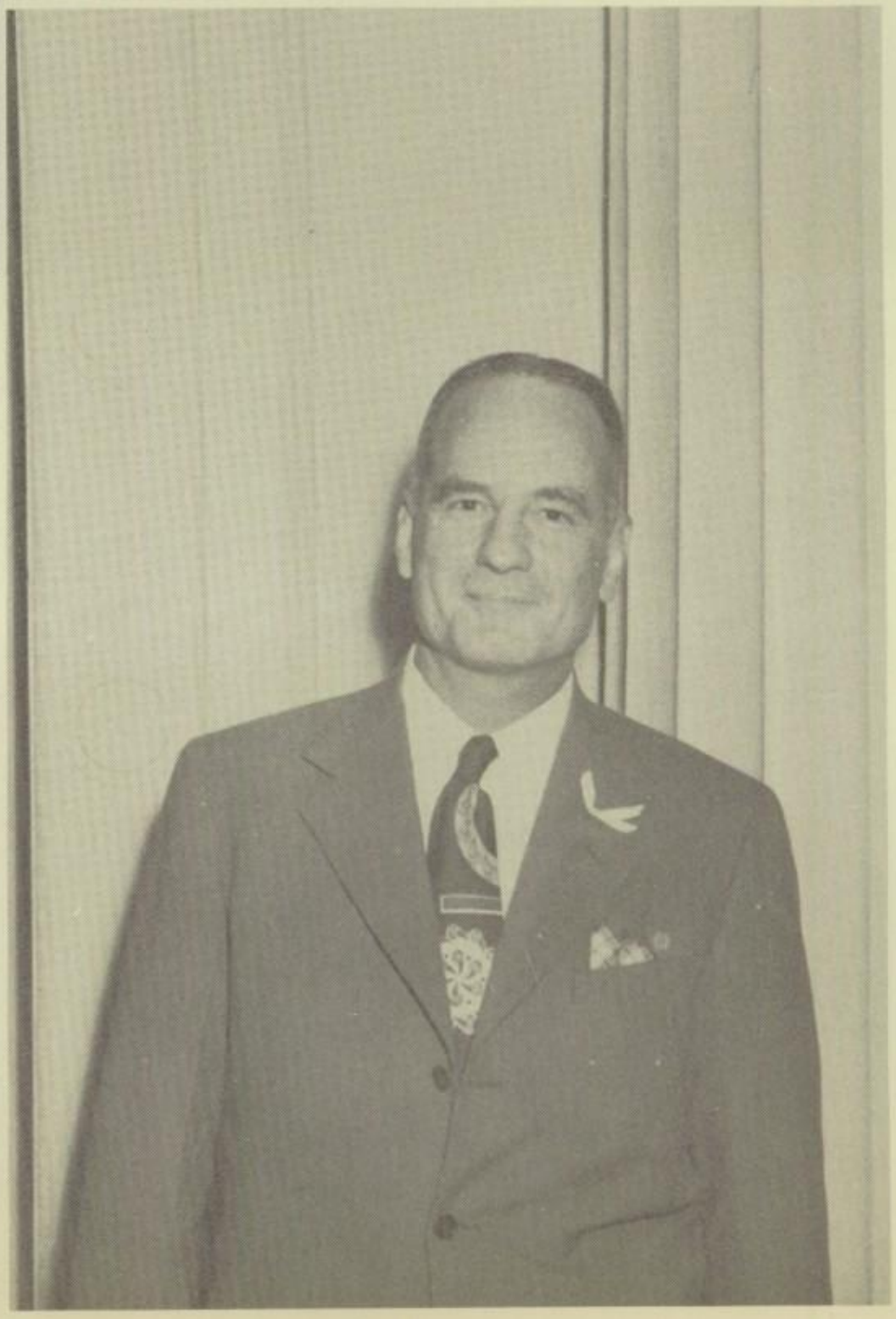

SCHOOL BOARD

Left to Right:

C. F. SAUNDERS
LAWYER J. G. BENNIS
ERNESTO VALDEZ
CALVERT C. TUCKER
EUGENE R. SMITH
JAMES A. DICK, JR.
A. H. HUGHEY

Those Not Shown:

ALLEN GRAMBLING
M. L. HUTCHINS

MR. CLELL R. SMITH
PRINCIPAL, EL PASO HIGH SCHOOL

MR. J. VERL GROCE
ASSISTANT PRINCIPAL

MRS. HELLEN BYRNES
BUSINESS AGENT

MRS. KATHLEEN MITCHELL
ATTENDANCE CLERK

MRS. MAURINE ALDRICH
SCIENCE

MRS. EILEEN BLAKE
HOME ECONOMICS

MR. RICHARD BLANCETT
BAND

MR. G. V. BOSTIC
LANGUAGE

CAPT. T. BOYLE
R. O. T. C.

MISS SUNSHINE BOZEMAN
LANGUAGE

MR. KENNETH C. BROWN
PHYSICAL EDUCATION

MR. J. N. CARDWELL
AGRICULTURE

MRS. VERNA CAWLEY
ENGLISH

MRS. ALMA COBLENTZ
MATH

MISS REBEKAH COFFIN
MATH

MR. JOHN H. ESTES
MATH

MISS FANNY FOSTER
ENGLISH

MRS. ADA GALBRAITH
COMMERCIAL

MRS. LOUISE GRAMLY
SCIENCE

MRS. LEILA GROTHE
MATH

MR. P. L. HANEY
HISTORY

MRS. ELIZABETH HANSEN
MATH

MISS ANNIE HARPER
ENGLISH

MISS VERNON HILL
HISTORY

MISS LILLIAN HUGGETT
HISTORY

MRS. SYLVIA INGALLS
LANGUAGE

MISS MAUD ISAACKS
ENGLISH

MISS MARGUERITE IVERSON
ENGLISH

MR. C. D. JARVIS
PHYSICAL EDUCATION

MISS VIVIAN JOHNSON
COMMERCIAL

MISS HILMA JOYCE
COMMERCIAL

MISS ANNE KELLY
MATH

MISS HARIET LERNER
ENGLISH

MISS MAY BELLE LONG
PHYSICAL EDUCATION

MR. ROBERT LOTHRINGER
SCIENCE

MR. EDWARD MAJESKE
HISTORY

MRS. CORA MENGEL
STUDY HALL

MRS. CELESTINE MOONEY
COMMERCIAL

MR. HARDIS R. MOYE
PHYSICAL EDUCATION

MRS. LOUISE NELSON
HOME ECONOMICS

MRS. LEILA OLIVER
SCIENCE

SGT. JAMES M. OWENS
R. O. T. C.

SGT. JOSEPH PERKINS
R. O. T. C.

MRS. IONE REED
COMMERCIAL

MISS ELSIE REEVES
ART

Best Wishes
Elsie M Reeves

MRS. JANEDA RUSH
PHYSICAL EDUCATION

MRS. JESSIE SAUNDERS
ENGLISH

MRS. LUCILE SHAVER
MATH

MISS BEATRICE SIMS
HISTORY

MRS. AUDREY SMITH
PHYSICAL EDUCATION

MRS. MARIE H. STAMPS
LANGUAGE

MISS EDNA STEPHENS
ENGLISH

MRS. MYRTLE STEWART
MUSIC

MISS JESYLE STIMSON
ENGLISH

MISS MARY BELLE STOCKTON
MATH

MISS MARJORIE SUTHERLAND
HOME ECONOMICS

MR. B. W. TAPPER
DRAWING

MISS MARJORIE THOMPSON
ENGLISH

MR. ALEX TOMKINS
WOODWORKING
A. Tomkins

MISS MARILYN WADE
COMMERCIAL

MRS. NORA WARD
ENGLISH

MRS. VIRGINIA WELLS
PHYSICAL EDUCATION

MRS. OLIVE WHEELER
SCIENCE

MISS MYRA C. WINKLER
HISTORY

MRS. FANNY COFFIN
BOOK CLERK

MISS MARY FRANCES GRISSOM
REGISTRAR

MRS. WELTA SCRUGGS
LIBRARIAN

MRS. BLANCHE KINNIDY
LIBRARIAN

MRS. MONA LOPER
REGISTERED NURSE

MRS. OLIVE HATCHELL
CAFETERIA MANAGER

MR. JOHA W. EMERSON
BUILDING ENGINEER

MRS. MARTHA N. JUDSON
ART

MR. J. H. TAYLOR
SCIENCE

MRS. LEVA G. GODDARD
HOME ECONOMICS

Have it we had loads of
fun together going through
school. I hope we will a
be the best of friends. Wh
don't you forget about Lenor
and concentrate on Georg
Lots of love to you your
nally a honey.

Love to you
Rosemary
Lester

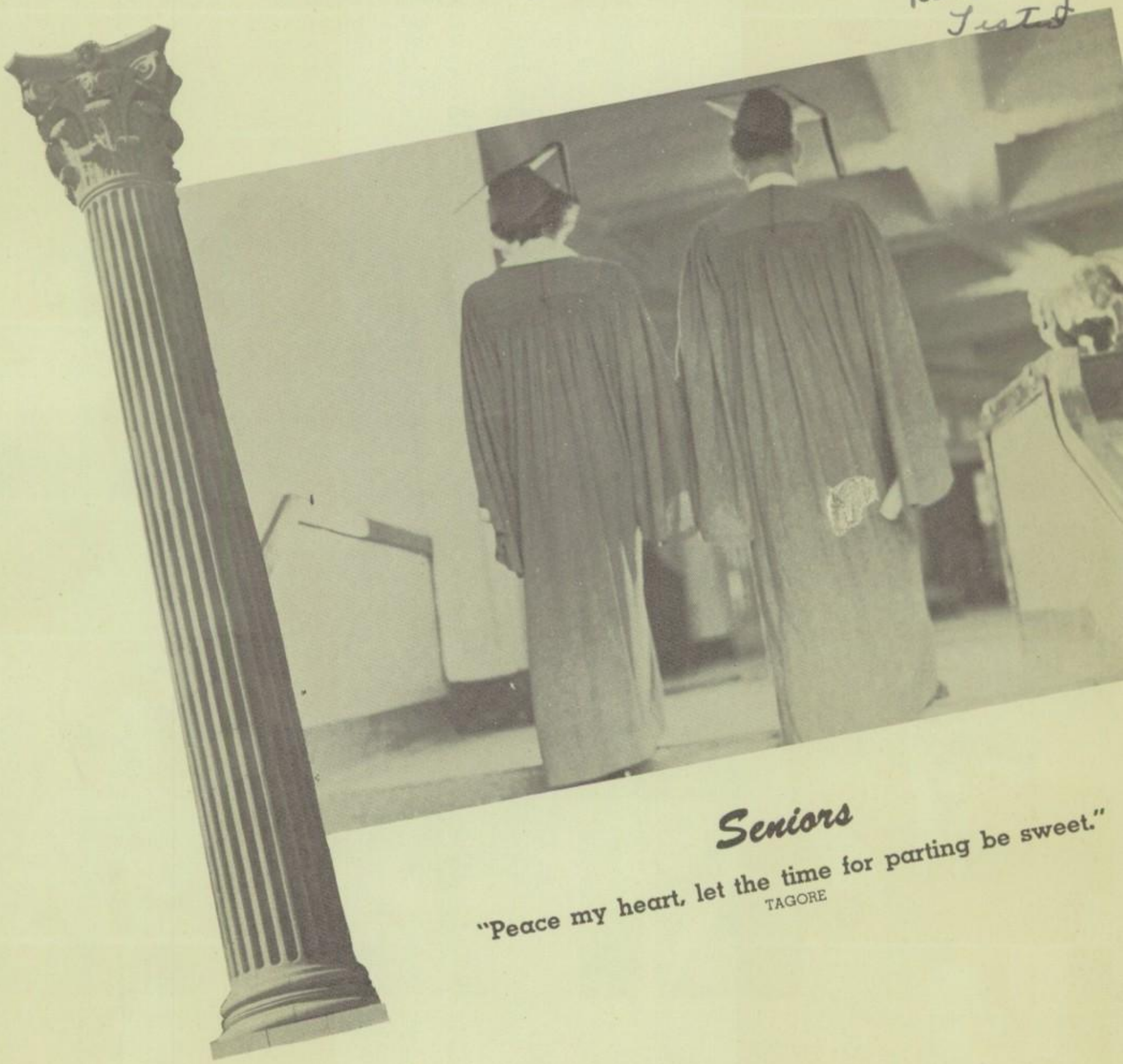

Seniors

"Peace my heart, let the time for parting be sweet."
TAGORE

RUSSELL DURRILL
President

MARGIE LAY
Vice-President

Not Shown:
JOHN CAIN Secretary
PAUL WIELAND Yell Leader

SENIORS

CLASS OF JANUARY 1949

Fall Officers

CLARK KLEINSCHMIDT
President

DUDLEY PRICE
Vice-President

JIMMY PRUETT
Secretary

PIERRE MULLER
Yell Leader

CLASS OF MAY 1949

Spring Officers

CLARK KLEINSCHMIDT
President

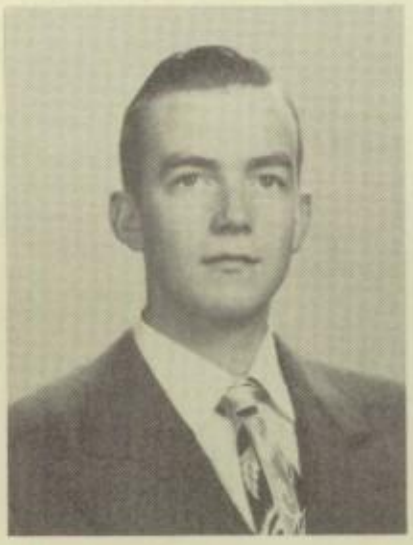

DUDLEY PRICE
Vice-President

PAT BERTHELSON
Secretary

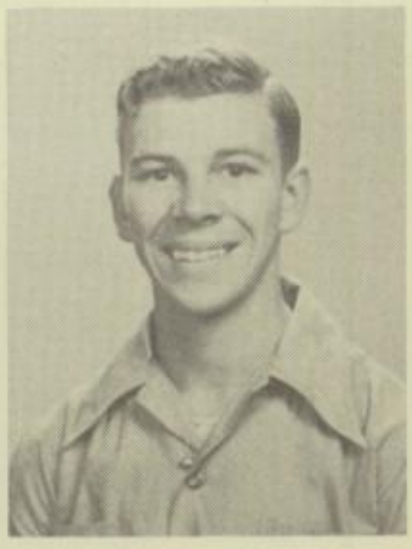

PIERRE MULLER
Yell Leader

Fall Officers

Seniors

Class of '49

DOROTHYE ABRAHAM
Latin Club, Girl's P. E. Leaders, Top Ten Graduates, Senior Follies, National Honor, Student Council

BEATRIZ AMPARON

GRETCHEN ANDERSON
Band, P. E. Leader, Advanced Chorus

JACKIE ANDERSON
Tennis, Snow Duchess '47, Yell Leader, R. O. T. C. Sponsor, Hostess Club

DELIA ARAIZA

SOCORRO ARTALEJO
D. E. Club

EMILY BAILEY

JACQUELINE BAKER
F. H. A., Allied Youth

JOHN BALLANTYNE
Latin Club, P. E. Leaders, Kalevala, Track, National Rifle Association

CONGER BALLARD

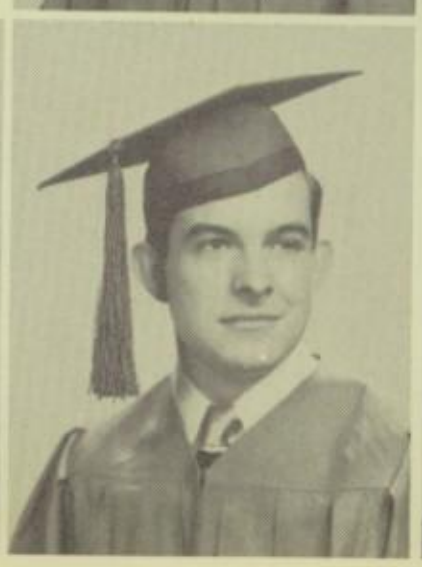

KENNETH BELL
D. E. Club, Latin Club, Allied Youth

JOSEPHINA BENCOMO
P. E. Leader, Senior Play, Senior Follies, Office Training

GRACE BENDALIN
Vice President Student Body '48-'49

PAT BERTHELSON
Hostess Club, P. E. Leader, Senior Play, Class Officer, National Rifle Association, Officer's Club, R. O. T. C. Sponsor

AIDA BINETZKY
D. E. Club, Pan American, Allied Youth, Library Club, Courtesy

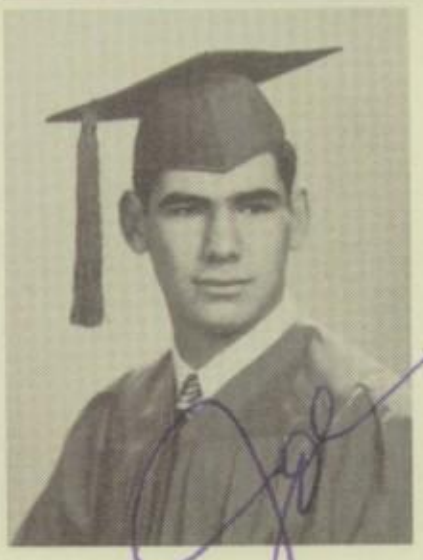

JOE BLANCO
E. Club, Allied Youth, Football '46-'48, Track '48

CAROLYN BLAUGRUND
Hostess, Tatler Staff, P. E. Leader, F. H. A. Press Club, Student Body Officer, Pan American, Allied Youth, Advanced Chorus, Student Council

Seniors . . .

CHARLOTTE BLAUGRUND
Hostess, P. E. Leader, Student Council, Yell Leader, Allied Youth, Program Manager, Advanced Chorus

JAN BOYD
National Art Honor Pres., P. E. Leader, Quill and Scroll, Senior Play, Class Officer '45, Senior Follies, Spur Staff, Student Council, Allied Youth

ROSEMARY BOYLAN
F. H. A., Slide Rule, Library Club President, Courtesy

MOLLY BRINEGAR
F. H. A., Pan American, Courtesy

SHIRLEY BROWN

JOAN BYERLY
Latin Club, Tatler Staff, F. H. A., Press Club, Masque and Gavel, Slide Rule, Debate Club, Debate Squad '48

JOHNNY CAIN
P. E. Leader, Class Officer '49, Senior Follies

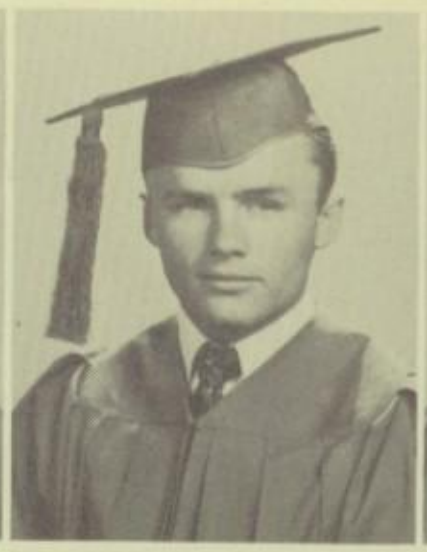

CARMEN CALDERON

CESAR CASTILLO

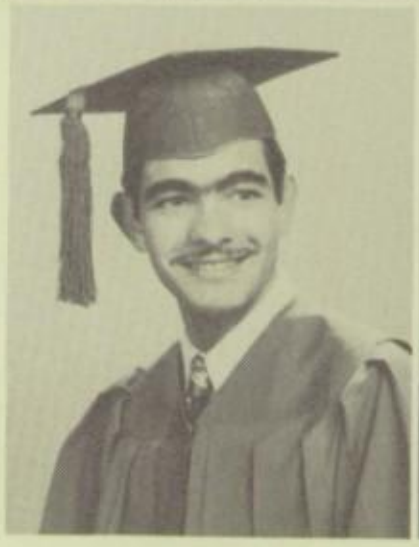

EVANGELINE CHACON
Latin Club, P. E. Leader, A Capella Choir, F. H. A., Debate Club, Office Training

Class of '49

ALBERT CHAPARRO
Band, Track '47-'49

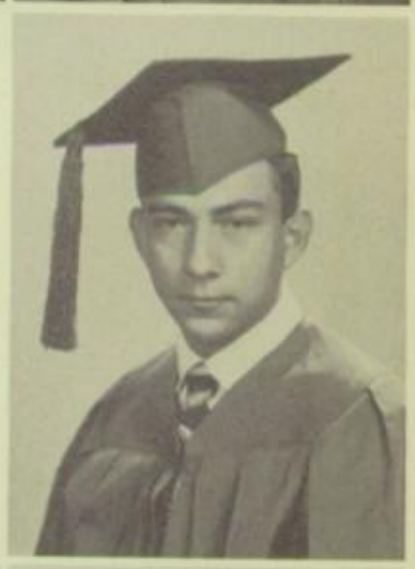

FAYE CHARLES
Top Ten Graduates, Hostess Club

MORTON CHONOLES
Latin Club, Senior Play, Slide Rule

JERRY CLARKE
P. E. Leader, Class Officer, E. Club, Track '46-'47, Student Council, Class Favorite, Yell Leader

ESTELLA CLAUDIO
Senior Follies, Band

ELIZABETH CLAYTON
Tatler Staff, Quill and Scroll, Press Club, Masque and Gavel, Kalevala, Junior Humane Society

JEAN COLLINSON
Hostess Club

JOAN COLLINSON
Hostess Club

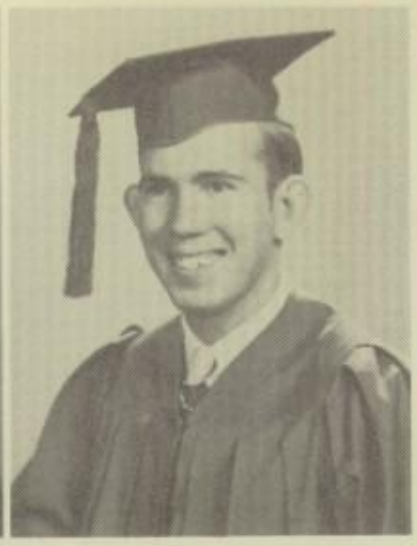

PRESTON COOK
Senior Follies, Band, Officers Club

TOMMY COUEY
P. E. Leader, A Capella Choir, Trebel Clef,
F. H. A., Band, Kalevala

BARBARA CUSHING
Tatler Staff, P. E. Leader, Quill and Scroll,
Press Club, Student Council, Debate Club,
Courtesy

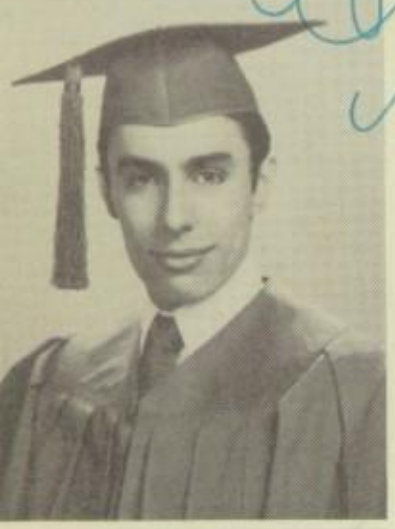

CARLOS DE HERRERA

Seniors . . .

MARIA DE LA TORRE

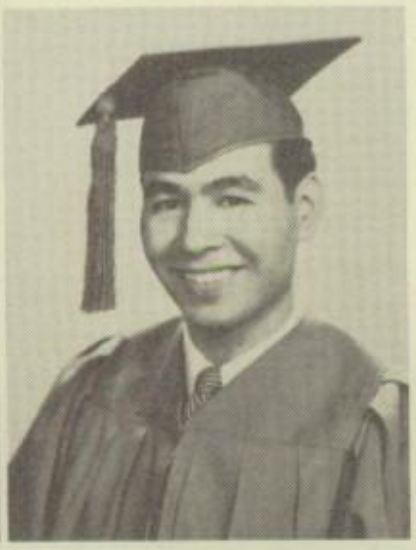

ARTURO DEL CRUZ

RAMONA DELGADO
Latin Club, A Capella Choir, Treble Clef,
F. H. A.

MARGARET DE LUNA

DELIA DOMINGUEZ
F. H. A.

LUIS DOMINGUEZ
Officers Club, Boxing '45

SARA DOW
P. E. Leader, F. H. A., Senior Follies, Pan American Club, Courtesy

ALEX DURAN

AMPARO DURAN
Varsity Tennis, National Rifle Association

DELFINA DURAN
P. E. Leader, A Capella Choir, Treble Clef, Senior Follies, Pan American

Class of '49

EVA DURAN
F. H. A., P. E. Leader

ROBERTA DURRILL

RUSSELL DURRILL
F. H. A., P. E. Leader, Rifle Club, Class Officer, Senior Follies, Student Council, Slide Rule, National Rifle Association, Allied Youth

JOYCE DYAL
National Art Honor, Senior Play, Student Council, National Honor Society, Class Officer

CLAYTON EDWARDS
P. E. Leader, Student Council, Allied Youth, Courtesy

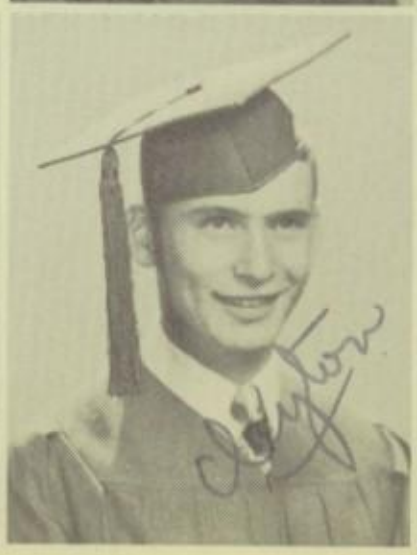

EDDIE ELIAS
A Capella Choir, Rifle Club, Base Ball '47-'48, National Rifle Association, Glee Club, Officers Club, Advanced Chorus

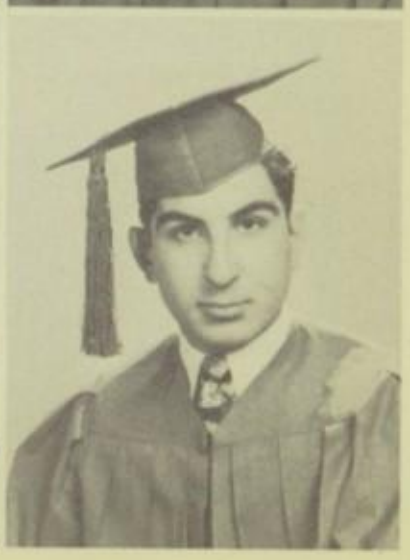

RUBEN ESCAJEDA
D. E. Club, Band

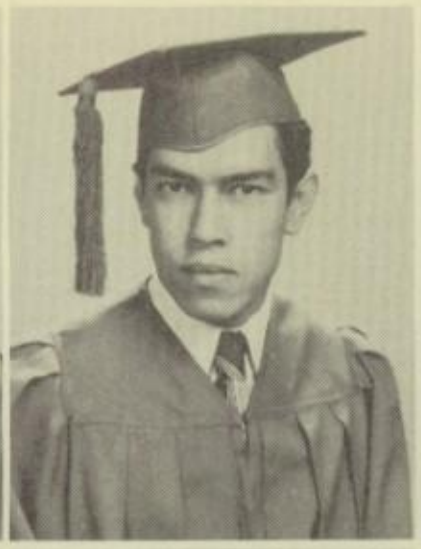

MIKE ESTRADA

WILLIE ESTRADA
National Rifle Association, Boxing

CLARENCE EVANS
Rifle Team, Senior Follies, Officer's Club, Wood Work Club

BARBARA FARLOW
D. E. Club, A Capella Choir, Treble Clef, Class Officer, Senior Follies

DELIA FERNANDEZ

Seniors . . .

ELENA FERNANDEZ
P. E. Leader, F. H. A., Slide Rule, Library Club
Pan American
National Art Honor

HELEN FINERON
A Capella Choir, Office Training

HILDA FLORES
Hostess Club, P. E. Leader, A Capella Choir, Treble Clef, Class Officer, Pan American

DORIS FRIEDMAN
National Honor Society, Tatler Staff, P. E. Leader, Quill and Scroll, Top Ten Graduates, Press Club, Student Council, Pan American, Allied Youth, Masque and Gavel

ROSEMARY FRIEDMAN
Latin Club, P. E. Leader, F. H. A., Pan American, Allied Youth

I'm getting out!

FELIPE GALAVIZ
P. E. Leader, Rifle Team, Base Ball, Student Council, Allied Youth

ARMANDO GARCIA
National Art Honor, P. E. Leader, E. Club, Co-Captain Track '48, Co-Captain Football '48, Spur Staff, Pan American, Allied Youth

MIKE GARDNER
D. E. Club

RODOLFO GAYTAN

JOHN GEAN
Kalevala, Officers Club

Class of '49

JOSEFINA GOMEZ

LUPE GONZALES
D. E. Club, Latin Club, F. H. A., Debate Club

MARILYN GOTTLEIB
P. E. Leader, F. H. A., Quill and Scroll, One Act Play, Senior Play, Spur Staff, Pan American, National Rifle Association Allied Youth

JULIETA GRADO
National Honor Society, P. E. Leader, Top Ten Graduates, Senior Follies, Student Council, Pan American, Class Officer

JOAN GROSS
National Honor Society, Quill and Scroll, Hostess Club, P. E. Leader, Tatler Staff, Tennis, Press Club, Pan American, Tatler Editor

ALEX GUERRERO

MARILYN GUERRY
D. E. Club, Tennis, Library Club

JOAQUINA GUZMAN
F. H. A., Band, Allied Youth

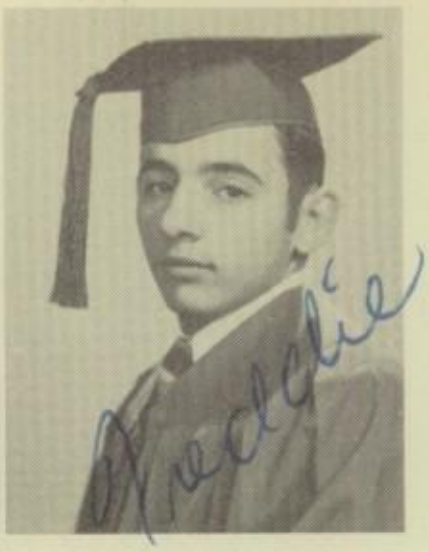

FREDDIE HADDAD
Slide Rule, Courtesy

SAM HADDAD
Senior Follies

MARY RUTH HAHN
D. E. Club

ARMORY HALE

Seniors . . .

ESAU HALOW
Senior Follies, Slide Rule, National Rifle Association, Wood Work Club, Officer's Club

KATHERINE HARMON

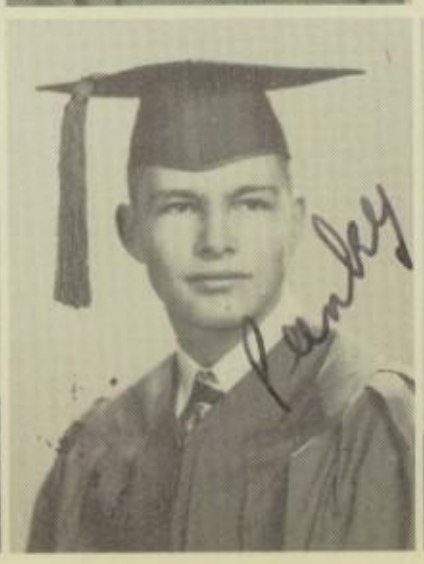

DOLORES HARRIS

GENE HATFIELD

HORTENCIA HERNANDEZ
P. E. Leader, F. H. A.

GILBERT HOFFMAN
Rifle Club, Senior Play, Senior Follies, Library Club, Slide Rule, National Rifle Association

DORA HOLGUIN
Allied Youth, Office Training

BETTY HOLT
D. E., A Capella Choir, Treble Clef, F. H. A., Library Club

JIM HORD

JULIAN HORWITZ
A Capella Choir, E. Club, Football '45, '47, '48, Basketball Niteshift '47, President Student Body '49, Pan American, Debate Club, Officer's Club, Colonel R. O. T. C.

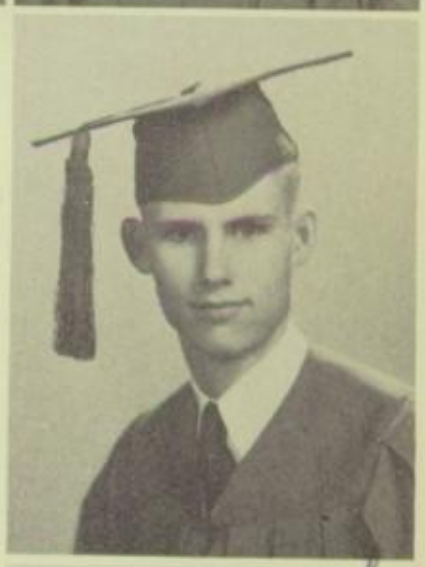

Class of '49

DICK ISAACKS

HAROLD JACKSON
P. E. Leader, Slide Rule, Library Club

JIMMY JACKSON

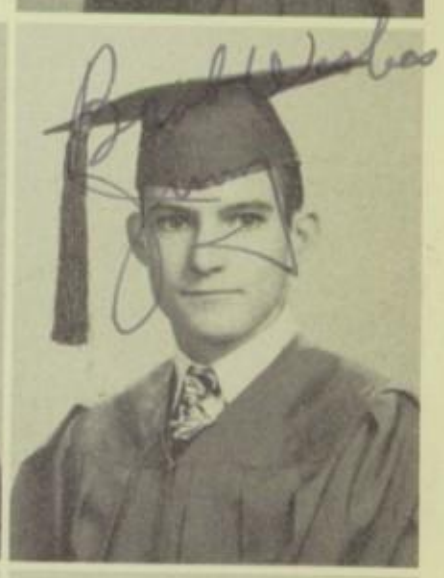

BOBBY JIMENEZ
Latin Club, P. E. Leader, Senior Follies, E. Club, Basketball, Tennis, Track, Student Council, Slide Rule

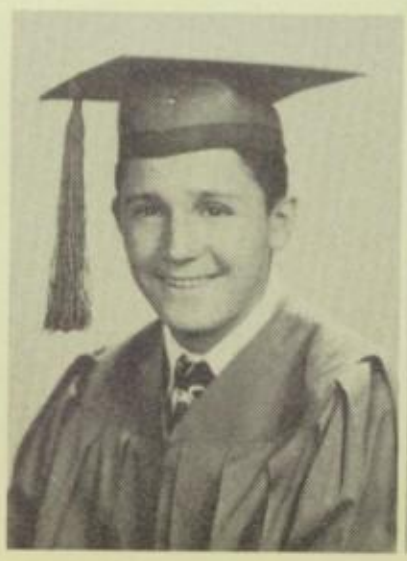

NECEILL JITER
P. E. Leader, F. H. A. Pan American

DOROTHY JONES
Tatler Staff, Press Club, Allied Youth, R. O. T. C. Sponsor, Advanced Chorus

Princess

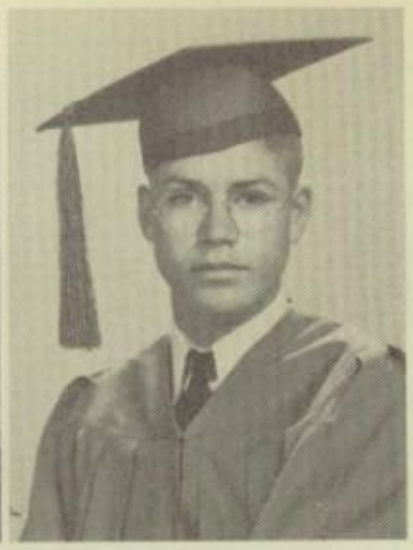

HAL KAUFMAN
A Capella Choir, Senior Play, Track, Student Council, Allied Youth

BARBARA KELLER
Hostess Club, P. E. Leader, F. H. A., Secretary Student Body, Student Council, Football Princess '48, Pan American, Allied Youth

BUSTER KELSAY
Band, Tennis

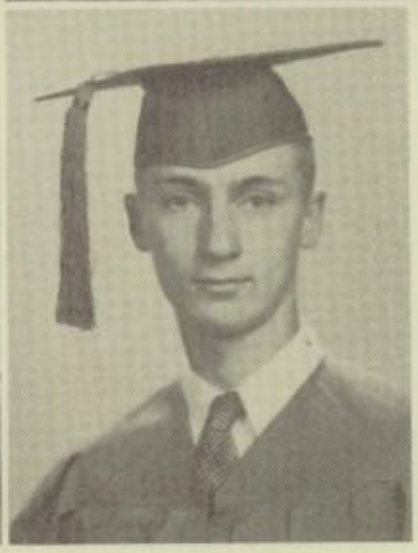

CLARK KLEINSCHMIDT
National Honor Society, Quill and Scroll, Senior Play, Class Officer, Band, E. Club, Kalevala, Spur Staff, Student Body Officer, Councilman at Large, Allied Youth, Tennis '47-'49, Student Council

DAVID KNAPP
Quill and Scroll, Tennis, Kalevala, Spur Staff, Student Council, Slide Rule, National Honor Society

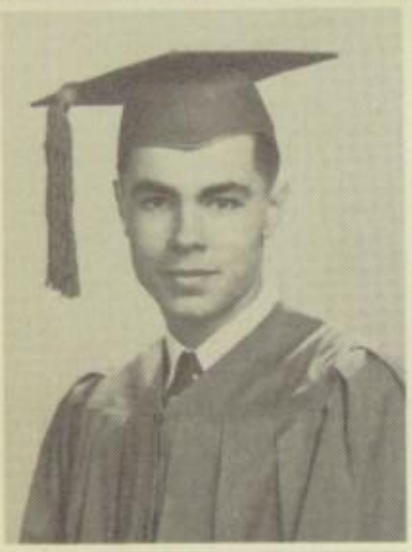

BOB LA BRANT
(FLASHY HUH?)

Seniors . . .

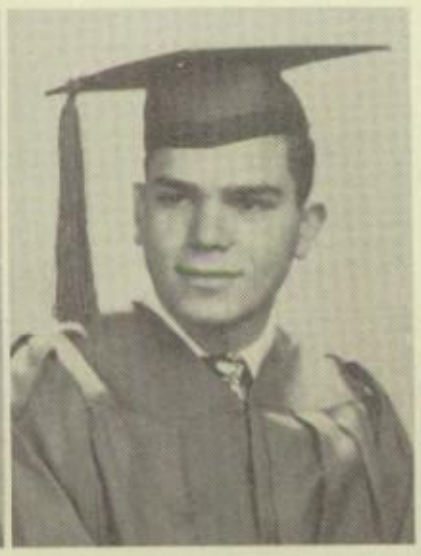

MARGIE LAY
Hostess Club, P. E. Leader, Top Ten Graduates, Class Officer, Senior Follies, Kalevala, Student Body Officer, Football Duchess, Snow Fiesta Duchess, National Honor Society, Student Council, Class Favorite

LUIS LEIB
A Capella Choir, E. Club, Football '46-'48, Track '48-'49, Pan American, Allied Youth

BLANCHE LEMIEUX
F. H. A., Officers Club, R. O. T. C. Sponsor
Press Club, Folies Staff
Dentin - Jr - Action

JOSEPHINA LEMUS

DAVID LEONG

ROSEMARY LESTER
Tatler Staff, A Capella Choir, Treble Clef, F. H. A., Student Council, Allied Youth
Press Club.

ROLLIN LEWIS
P. E. Leader, National Rifle Association, P. T. A. Award for Wood Work, Allied Youth, Courtesy

FRANK LEYVA

GLORIA LOPEZ
P.E. Leader, F. H. A., Allied Youth

JERRY LOPEZ

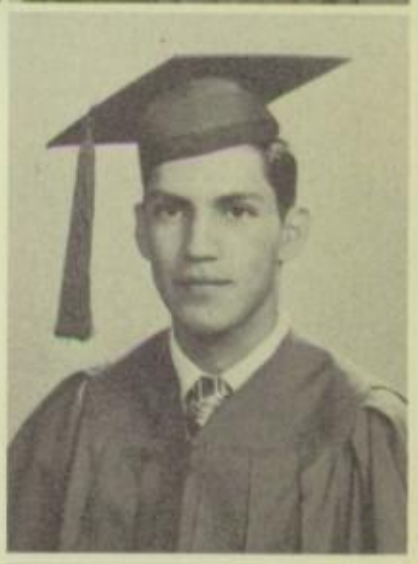

Class of '49

JOE LOYA
Senior Follies, Band, Officers Club, Night Shift Football

EDWARDO MARQUEZ

IRENE ELSA MARQUEZ

ANNE MARSH

RAMIRO MARTINEZ
Tatler Staff, F. H. A., Press Club, Senior Follies, E. Club, Allied Youth, Officers Club

BONNIE MATTHEWS
Latin Club, F. H. A., Class Officer

LILLIAN McCALLICK

LUCILLE McDONALD
Slide Rule, Debate Club, Allied Youth, Library Club

MAUDELLE McGUFFEY
A Capella Choir, Treble Clef, F. H. A., National Rifle Association, Allied Youth, Advanced Chorus

JOANN McNAY
Hostess Club, P.E. Leader, F. H. A., Class Officer, Senior Follies, Student Council, Football Duchess '47, Snow Fiesta Duchess '48, Class Favorite, Yell Leader, Allied Youth, National Honor Society

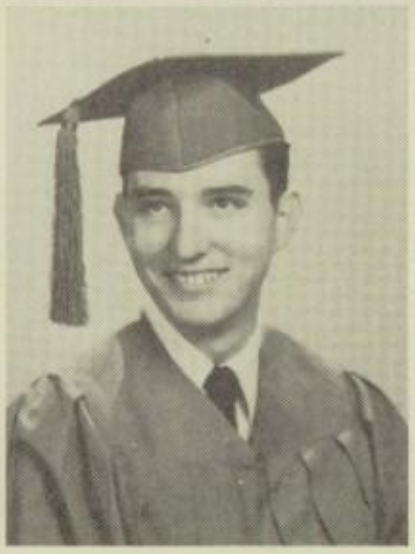

FRANK McNEAL
F. F. A.

ARMANDO MENDEZ
Football, Officers Club

Seniors . . .

CARMEN MENDOZA

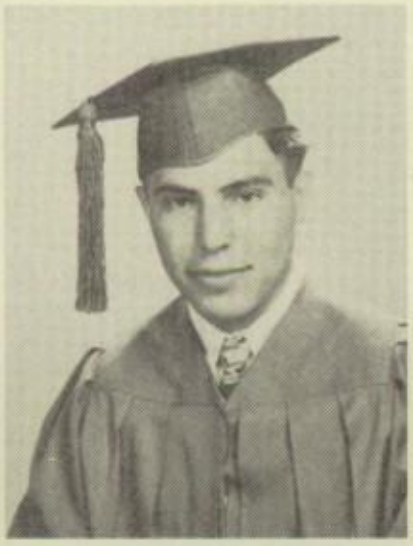

XAVIER MENDOZA

MARY JEANNE MILLER
Latin Club, F. H. A., Class Officer, Spur Staff, Allied Youth, Pres. Library Club, National Honor Society

RITA MOLINAR
Student Council, Pan American, R. O. T. C. Sponsor

SOCORRO MOLINAR
F. H. A., Senior Follies, Pan American, Allied Youth

SEFERINO MONTOYA
P. E. Leader, Rifle Club, Boxing Team, Allied Youth, Officers Club

ALLEN MOORE
Senior Play, Masque and Gavel, Slide Rule, Allied Youth

JIMMY MOORE
A Capella Choir, Basket-ball, Track

ROMELIA MORALES

ARTHUR MOWAD
P. E. Leader, Senior Follies, Football

Class of '49

RAQUEL NAJERA

MARCELLA NEWBERRY
A Capella Choir, Treble Clef

HORTENCIA NIETO
P. E. Leader, F. H. A., Pan American

TOM NIVEN

ED LEE ONEAL
Latin Club, Rifle Team, Allied Youth, Courtesy, Officers Club

DIANE ORNDORFF
F. H. A., Senior Follies, Pan American Club

DORA ORTEGON

MARILYN O'SULLIVAN
Latin Club, F. H. A., Senior Play, Pan American Club, Slide Rule, Allied Youth, National Honor Society

BETTY PERLMUTTER
Latin Club, F. H. A., One Act Club, Senior Play, Masque and Gavel, Pan American, Allied Youth

DARLENE PHILLIPS
P. E. Leader, A Capella Choir, Treble Clef, F. H. A., Football Duchess

ELEANOR PIPKIN
P. E. Leader, Treble Clef, Senior Play, Tennis

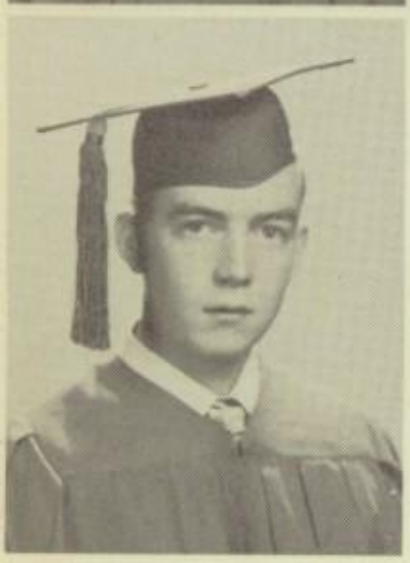

DUDLEY PRICE
Class Officer, Courtesy, Debate Club

Seniors . . .

JIMMY PRUETT
Class Officer, E. Club, Tennis, Slide Rule, National Rifle Association

BERTHA QUESADA
O. T Club

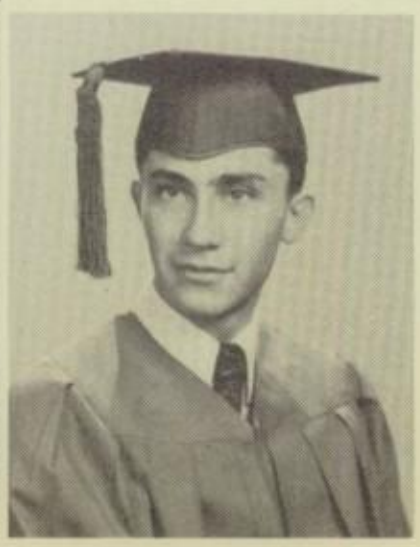

MIKE RAMIREZ

LUPE RANGEL

JOHN RECHY
Latin Club, Editor Tatler Staff, Quill and Scroll, Top Ten Graduates, Press Club, Senior Follies, President National Honor Society, Kalevala, Student Council, Spur Staff

LAWRENCE REZNIKOV
E. Club, Football, Base Ball, Student Council, Pan American, Slide Rule, Debate, Allied Youth

JACQUELINE ROBY
D. E. Club, P. E. Leader, F. H. A., Senior Follies, Allied Youth

MARY LOU ROCHE
Hostess Club, P. E. Leader, Councilman at Large, Duchess Football Court '47, Pan American, Allied Youth, Football Lady in Waiting '48

AIDA RODRIGUEZ
F. H. A., Allied Youth

EDLINDA RODRIGUEZ
F. H. A., Pan American, National Honor Society

GASTON RODRIGUEZ

Class of '49

KARL ROMINE
D. E. Club

PHYLLIS ROSENBERG
National Honor Society, Tatler Staff, P. E. Leader, Quill and Scroll, Top Ten Graduates, Press Club, Senior Play, Masque and Gavel, Senior Follies, Pan American, Allied Youth

PATSY RUSSELL

SUSANNA SAENZ

ANNE SALIS

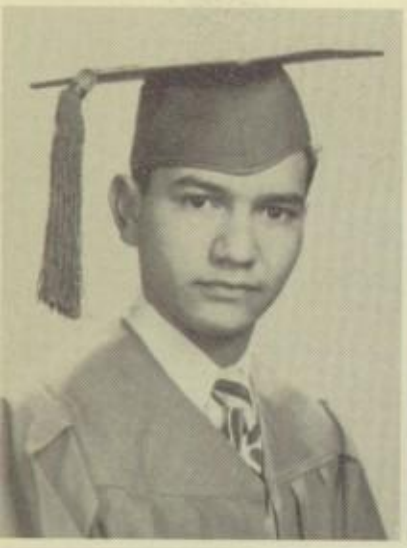

HECTOR SAMANIEGO
A Capella Choir, National Rifle Association, Tennis

DOVIE JO SCHNEIDER
Latin Club, F. E. Leader, F. H. A., Senior Play, Slide Rule, National Rifle Association, Allied Youth

BETTY SEAY
Hostess Club, Latin Club, Class Officer, Tennis, Spur Staff, Student Council, Snow Duchess '46, National Honor Society, Yell Leader, Racket Club

DAVID SMITH
President Student Body '48, Spur Editor, National Honor Society, Kalevala, Quill and Scroll, Student Council, Debate Squad, '48

DOROTHY SMITH
Hostess, P.E. Leader, Treble Clef , Top Ten Graduates, Senior Follies, A Capella Choir

PATRICIA SNODDY
F.H. A., Pan American

Seniors . . .

STUART SOLOMON
Tennis, Kalevala, Pan American, Slide Rule, Allied Youth, National Honor Society

GEORGE STATEN
Vice President Student Body '48, Councilman at Large '47, Student Council, National Honor Society, Quill and Scroll, Stage Crew, Spur Staff, Slide Rule

RONA STEIN
Tatler Staff, A Capella Choir, Treble Clef , Quill and Scroll, Press Club, Kalevala, Football Princess, Pan American

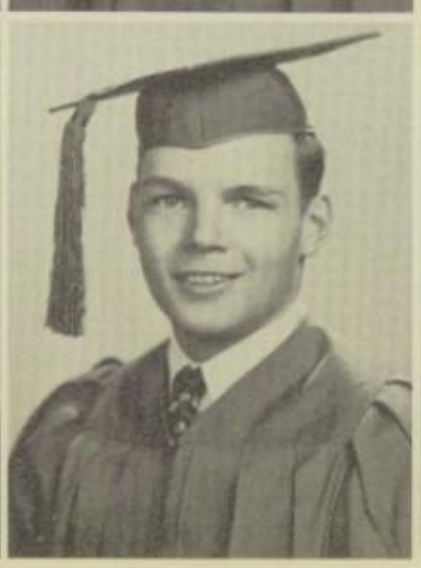

JOHN STEWART
Rifle Club, Senior Follies, National Rifle Association, Officers Club

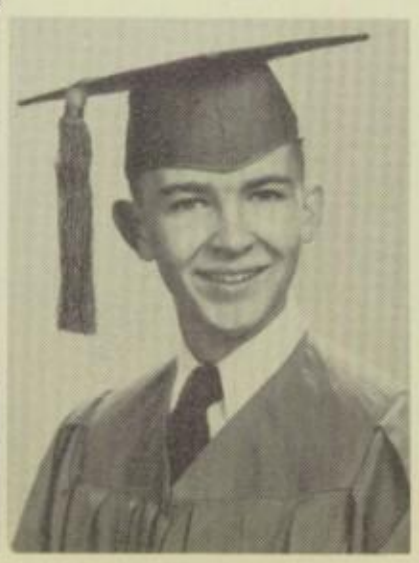

BILL SUTHERLAND
Spur Staff, Slide Rule, National Honor, National Rifle Association, Allied Youth

HAROLD SWIHART
D. E. Club, F. F. A.

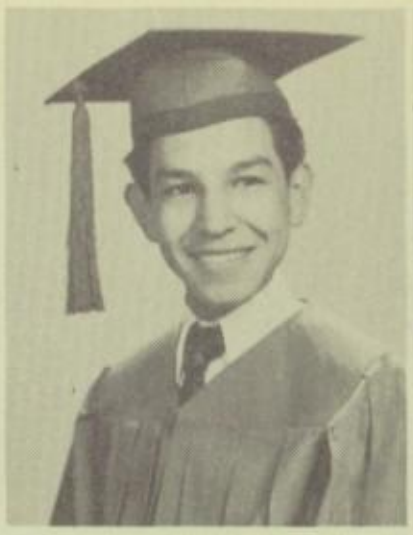

MANUEL TERRAZAS
Band, Officers Club

NATALIA TERRAZAS
F. H. A.

JERRY THOMASON
Senior Follies

RODOLFO TORRES

Class of '49

PAZ VALENZUELA
Latin Club, F. H. A., Band, Tennis, Allied Youth

ERNESTINE VELASQUEZ
P. E. Leader, F. H. A. Secretary, Student Council, Football Duchess

JAMES VIGERUST
Latin Club, Wood Work Club, Student Council

ERNESTINE VINEYARD

ANITA VOGELPOHL
F. H. A., Courtesy

MARY KATHRYN WALKER
~~National Art Honor~~, Treble Clef, F. H. A., Slide Rule, Allied Youth, National Honor
accappella Choir - 2yrs

DONALD WAY
Latin Club

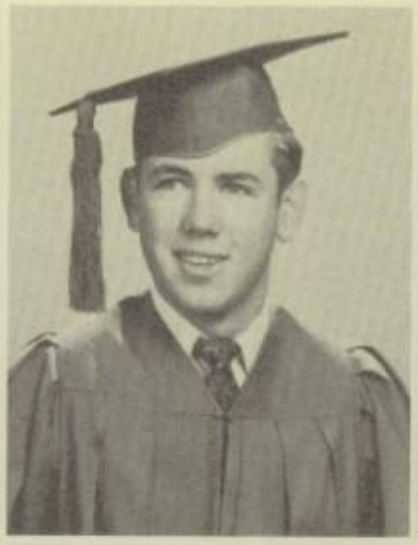

PAUL WIELAND
P. E. Leader, Class Officer, Senior Follies, E Club, Football, Basketball, Track, Baseball, Allied Youth.

JOANNE WILLIAMS

DORA YIP
P. E. Leader, Treble Clef, F. H. A., Library Club.

ERNEST ZENTENO
Baseball

DONALD ANDERSON
Football, Track, Basketball, E Club, National Honor.

RAUL GONZALEZ
E Club, Football, Basketball, Baseball.

GRASON GWYN

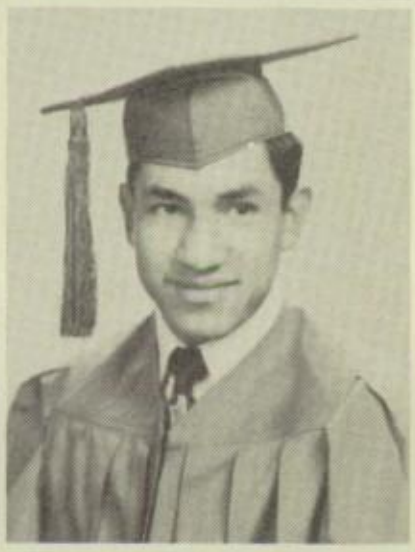

ART MEDRANO
E Club, Football, Basketball, Track, Baseball, Student Council.

KENNETH PENN

ROBERT SERRANO
Acappella Choir, E Club, Football, Pan American, Officer's Club.

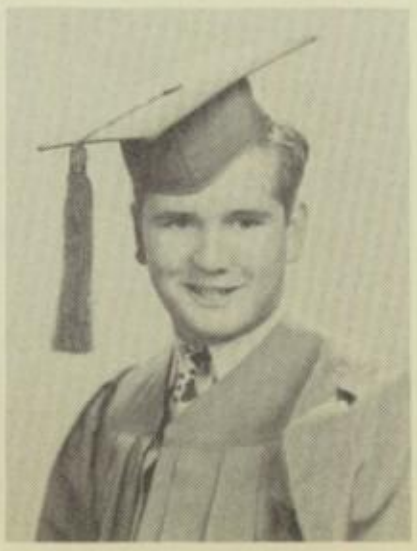

JIMMY SMITH

Seniors '49

GILBERT VALDEZ
(Rifle Team)

RAYMUNDO CHAVEZ
(P. E. Leader, Track '48 - '49)

GILBERT HOFFMAN
(Officers' Club, Library Club,
N. R. A.)

JOAN GOODSON

So bad I couldn't look glamorious.
Good Luck
Joan Goodson

JACK AUSTIN
(E Club, Pan American, Jr. Humane, N. R. A.,
Mgr. State Champion Basketball Team '47,
Student Council)

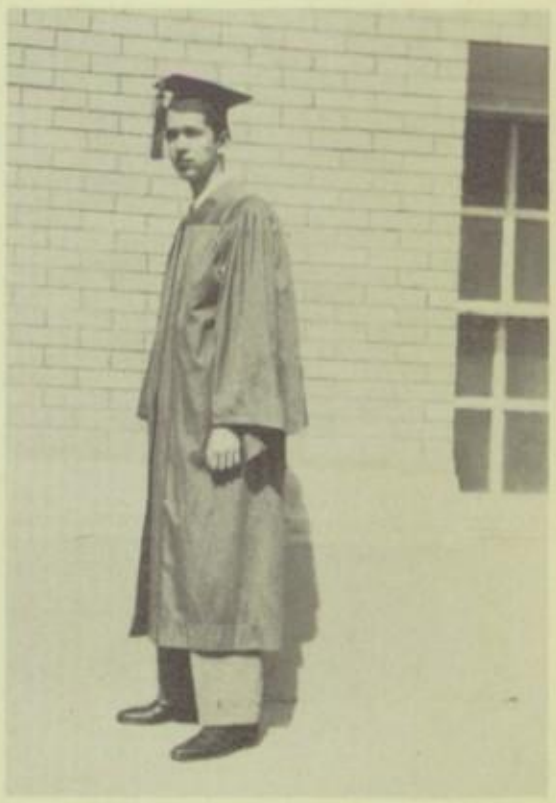

BENITO RODRIGUEZ
(A Cappella Choir)

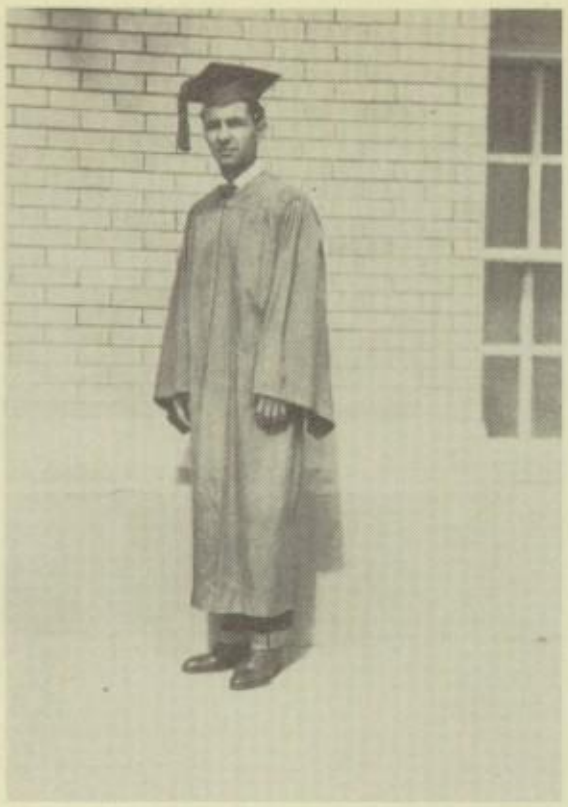

LL. HINTON
. E., Veterans,
Senior Follies)

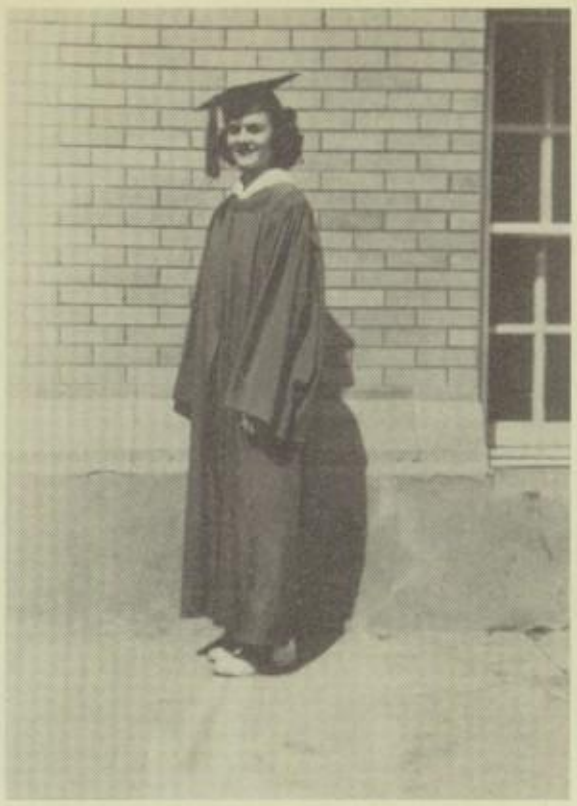

ROSEMARY
WOOD
(Debate)

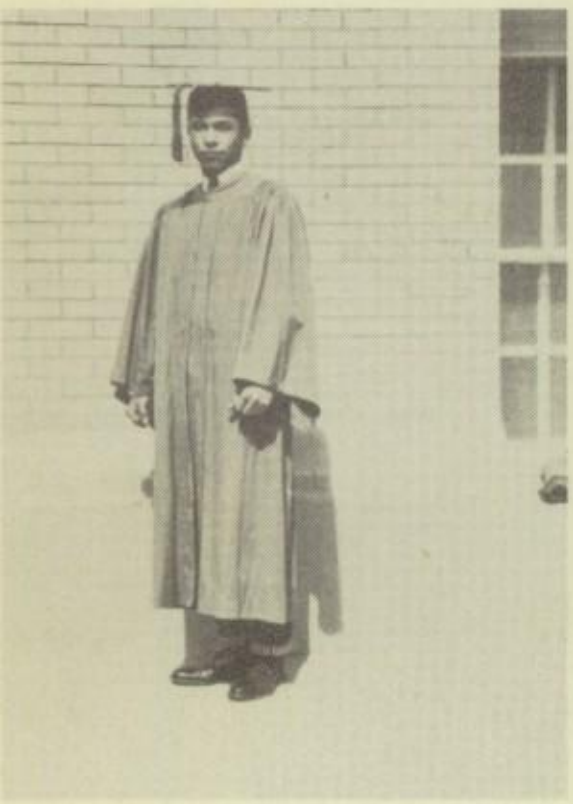

LUIS SOLIS
(Rifle Team, Slide Rule)

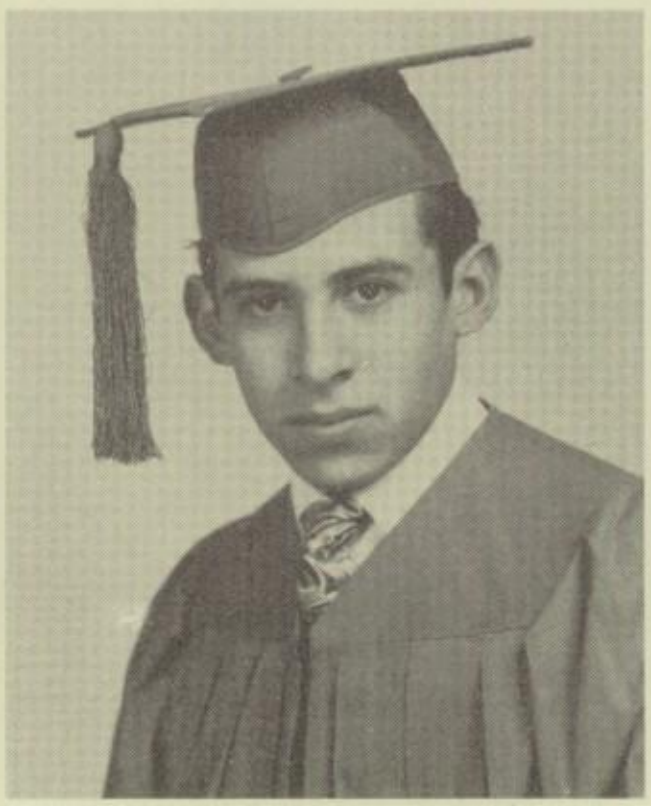

RAUL GARCIA

PIERRE MULLER
(Allied Youth, P. E. Leader,
Class Officer)

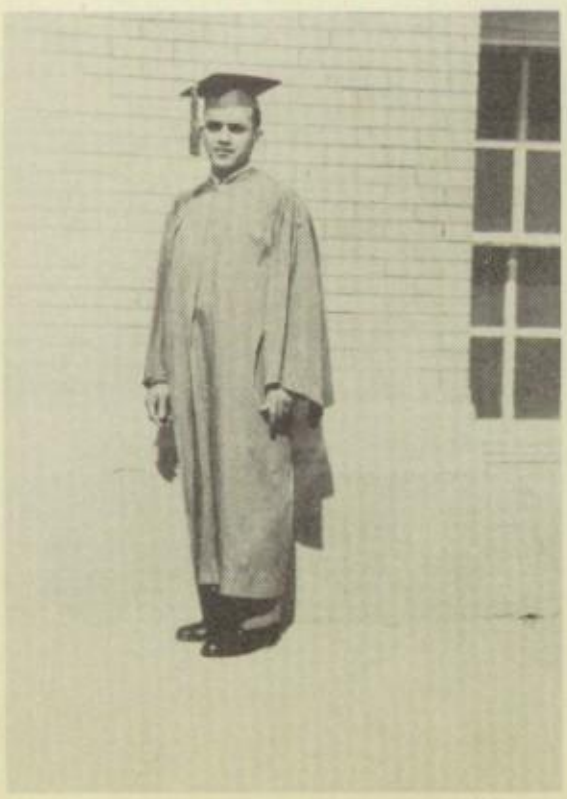

ALFONSO ALVARADO

LOUIS MACEYRA

Dear Ro
you've been a s
gallant gal. Best w
to a girl whom I think
lots of your friendly friend
Paul R. Gilchrist

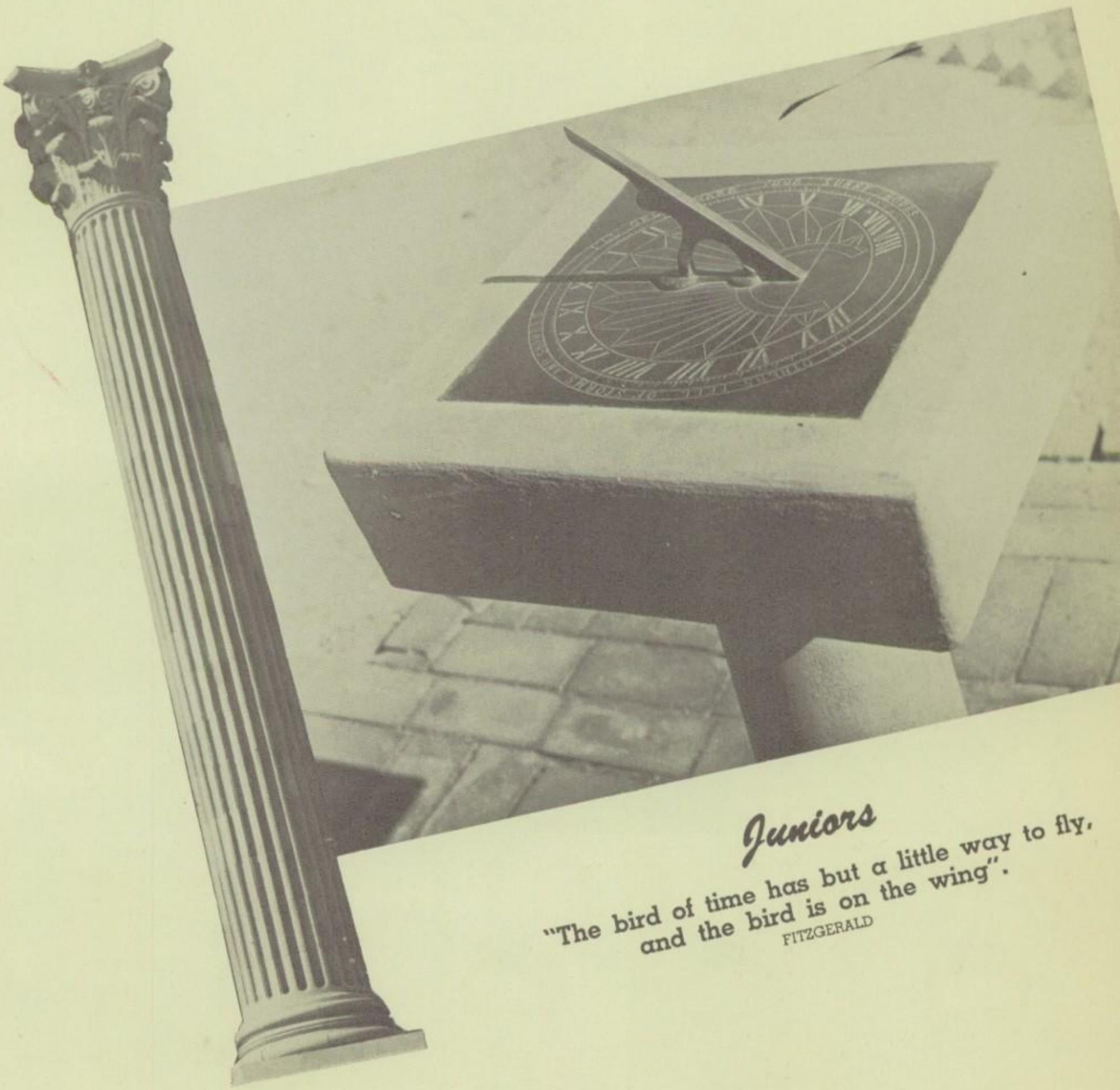

Juniors

"The bird of time has but a little way to fly,
and the bird is on the wing".
FITZGERALD

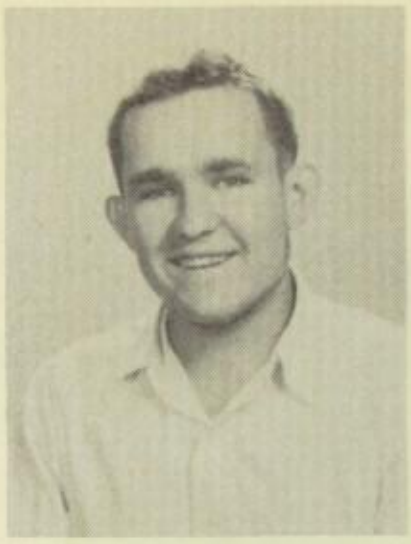

HERBERT HARREL
Secretary

RICARDO VILLA
Yell Leader

JUNIORS

CLASS OF JANUARY 1950
Fall Officers

Not Shown:
RAUL VILLALOBOS President
MARGARITA GARCIA Vice-President

DDY MURDOCH President
AUL VILLALOBOS Vice-President

WILLERMINA LORANCA Secretary
RICARDO VILLA Yell Leader

Spring Officers

BOBBY MADRID Secretary
HARRY ABRAHAM Yell Leader

JIMMY DICK President
LARRY HIESEL Vice-President

CLASS OF MAY 1950
Spring Officers

EDDY McNEELY
President

FRED STRELITZ
Vice-President

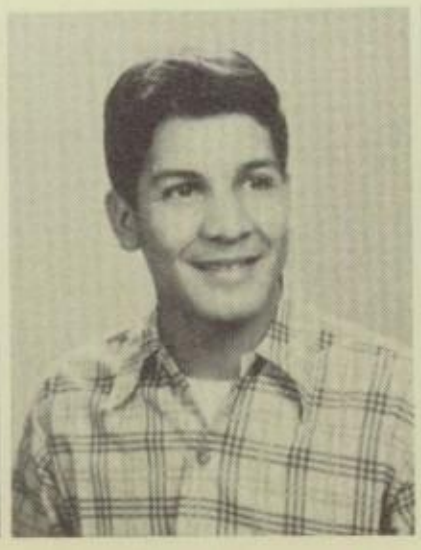

CARLOS UZETA
Secretary

JIMMY DICK
Yell Leader

Fall Officers

CLASS OF '50

LEONOR AGUILAR

RAUL ARMAGNAC

ROBERT BARELA

GILBERT BUSTAMANTE

FERNANDO CAMPOS

ALFONSO CERVANTES

RAYMUNDO CHAVEZ

GRAYCE COLEMAN

SARAH COPPINGER

CHARLIE DAVIS

MARIA ENRIQUE

HECTOR ESPARZA

ROBERT FERNANDEZ

ALFONSO FLORES

CELESTINA FLORES

OSCAR GALVAN

PAUL GILCHRIST

FRIEDA HADDAD

HERBERT HARRELL

BETTIE HOLLENBECK

CELIA JIMENEZ

ELIZABETH KYLE

SEBASTIAN LOPEZ

RAYMOND MENA

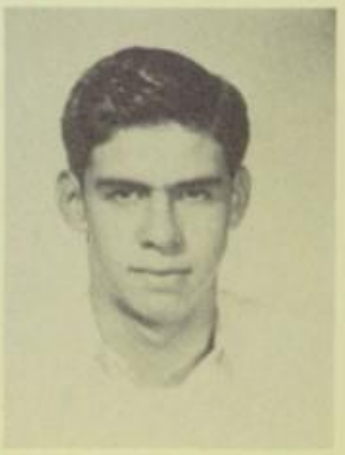

JUNIORS

EDDY MURDOCH
ESTELLA MURILLO
SEBASTIAN PEREZ
PAT ROBINSON

LUISA RUIZ
RAYNALDO SALAZAR
PHYLLIS SAMANIEGO
JACK SAUVE

GRACE SWAIN
JOHN URANGA
GEORGE VEYTIA
BOBBY VIJIL

RICARDO VILLA
RAUL VILLALOBOS
BEVERLY VINCENT

LOW JUNIORS

HARRY ABRAHAM
SANDRA ANAGNOSTOU
JOAN BAILEY
NANCY BALLINGER

CARLOS BLANCO
MAZIE BOUTWELL
PATSY NELL BRANDES
BILLY BUCKLAND

CLASS OF '50

ELIZABETH BYRNE

JUNE CASE

CARLOS CABALLOS

ARMANDO CHAVEZ

LILLY CHEW

HAROLD COLE

FRANCIS COOK

DAISY CULLEY

MARY LEE DARNALL

STELLA DE LA TORRE

ARMANDO DELGADO

JAIME DELGADO

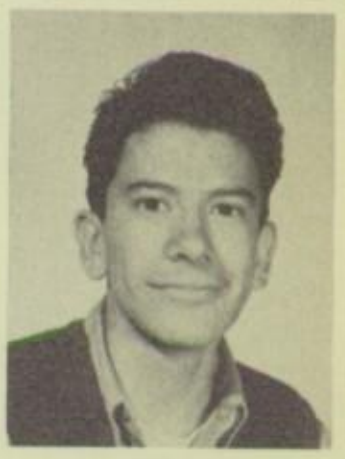

MARTHA DELGADO

ROBERT DELGADO

JIMMY DICK

ROBERT LEE DICKINSON

LOIS EARL

JACK EATON

MARIA ESMAN

EVANGELINA ESTRADA

MARTHA FERRIS

JUAN FAVELA

ELIZABETH FERLET

THERESA FLORES

JUNIORS

GORDON FROST
JOSE GARCIA
BILL GILBERT
MONTE GOLDBERG

HECTOR GONZALEZ
LEOPOLDO GONZALEZ
JANIE GUTHRIE
SOFIA GUZMAN

THAD HARDEN
PAT HARLLEE
ALICE HEGSTAD
LARRY HEISEL

RODOLFO HERNANDEZ
BARBARA HICKS
BILLY HIGGINS
JANE HINES

BILL HOEFNER
EVA HOGGE
LAWRENCE HOLLINSON
LEON HONEY

MARGEE HOWELL
MARGIE HUDGENS
CLIFFORD IRVIN
WENDELL JACKSON

CLASS OF '50

MARTHA JENKINS

MARGARET JOE

JERRY JOHNSTON

JIMMY JOHNSTON

MARY JOSEPH

PAUL KENNEDY

RUTH KURZ

TONY LAMA

LEE LANDERS

WILLIE LICON

IRMA LOPEZ

WILLERMINA LORANCA

RAYBURN LOVELADY

DAVID LUCERO

FRANK LUTHER

BOBBY MADRID

CHARLES MAIS

IGNACIO MALDONADO

ALICE MARION

PATSY MARTY

MARY KAY MAYES

IGNACIO MAYNEZ

ERNEST McCALLICK

DOROTHY McCARTY

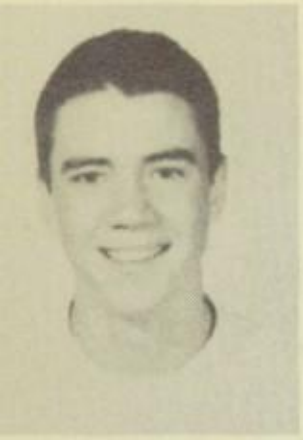

JUNIORS

EDDIE McNEELY
EDMUNDO MENDOZA
ROY MERWORTH
HUMBERTO MEZA

CARLOS MONEDERO
RUBEN MONERRO
ARTURO MORIEL
DUNLOP MORTON

WILLIE MOWAD
DONALD MULLEN
EDDY MUSICK
MILLIE NADIR

BETTY MAE NEBHAN
MONICA NICKOLS
PEGGY OWEN
JOSEPHINE PENA

ESTELLA PEREZ
JACKIE PERKINS
JESUS PINEDO
CHARLES POLLOCK

ESTELLA PORRAS
ESTHER PORRAS
CODY PRESTWOOD
JIM PUCKETT

CLASS OF '50

DIANE QUIGLEY

IRENE RAMIREZ

MAGDALENA RAMIREZ

ALICIA RAMOS

STEPHANIE RANE

RAYBURN RAY

LUIS REYES

HECTOR RIOS

MAGGIE RIVAS

BETTY GWYN ROBERTS

PEGGIE ROBERTSON

LORENZO RODRIGUEZ

PEGGY RODRIGUEZ

BARBARA ROSENBAUM

BETTY ROTH

CARMEL ROTH

DELIA SALAZAR

EMA BERTHA SALCIDO

IRWIN SALMANSON

MARTHA SALOM

WILLIAM SAMUEL

AMY SANDERS

PATSY SHEA

KAY SHERMAN

JUNIORS

GENE SKIDMORE
JIMMY SKIPWORTH
LEWIS SPRINGER
HELEN STRAIN

WILMA STOWE
SANDRA STRAUSS
FRED STRELITZ
MARY ANN SZOKE

VIOLA TELLEZ
PILAR TERRAZAS
JOHN THORNTON
EDELMIRA TRUJILLO

SARAH FRANCES TURNER
CARLOS UZETA
CAROLINA UZETA
NAOMI VASQUEZ

PATSY WALSMITH
NANCY WILBANKS
DOROTHY WOELFEL
KENNON WOMELDORF

ANN WOLF
MARY WOOD
MARY SUE WRIGHT
J. W. YOWELL

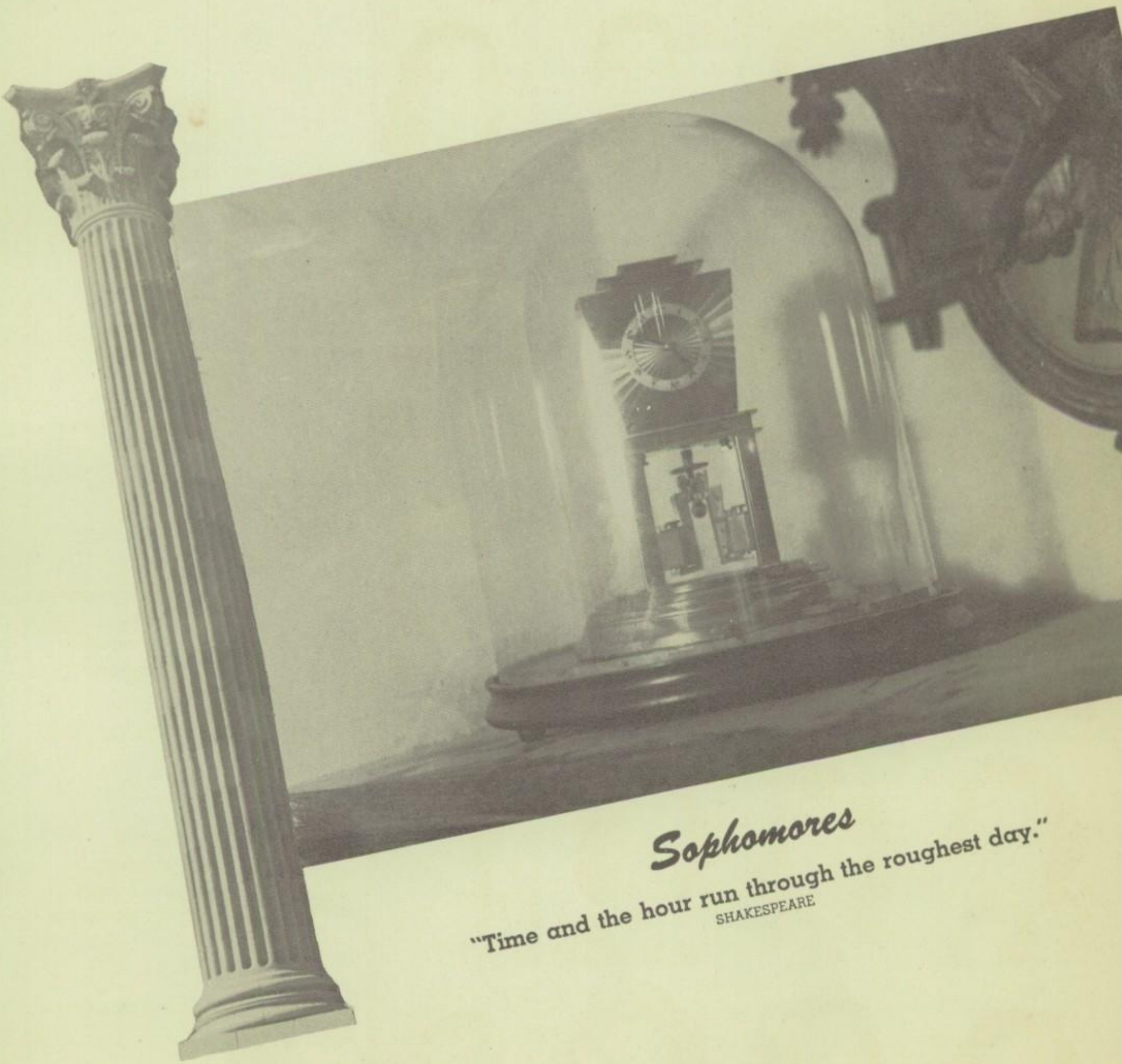

Sophomores

"Time and the hour run through the roughest day."

SHAKESPEARE

SAMMY HADDAD
President

RICHARD COMPOS
Vice-President

AURORA MUNOZ
Secretary

PETER RAMIREZ
Yell Leader

SOPHOMORES

CLASS OF JANUARY 1951
Fall Officers

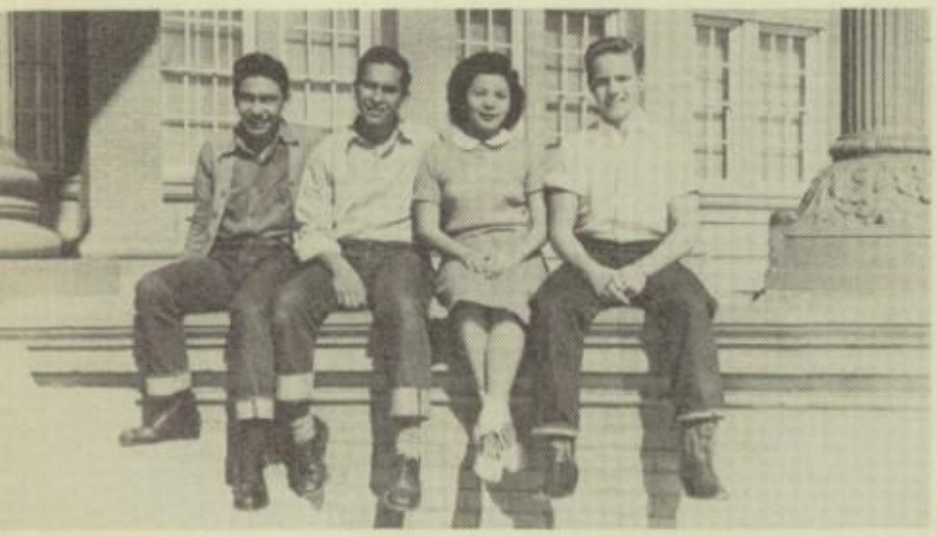

LOU MARTINEZ President
PETER RAMIREZ Vice-President
AURORA MUNOZ Secretary
RALPH LOWENFIELD Yell Leader

Spring Officers

OB KELLER President
RLANDO CERVANTES Vice-President
HOPE JONES Secretary
BOBBY FLORENCE Yell Leader

CLASS OF MAY 1951
Spring Officers

BOB KELLER
President

BOBBY FLORENCE
Vice-President

JANIS MELVIN
Secretary

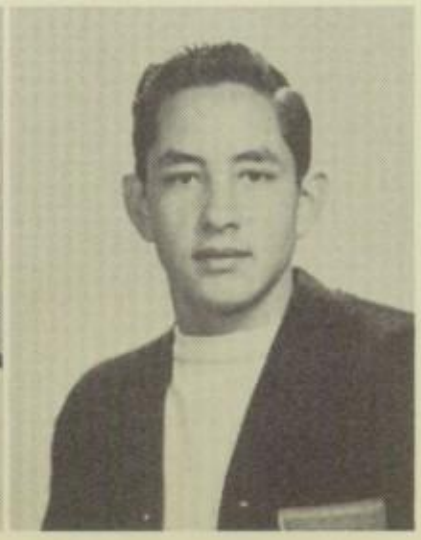

ORLANDO CERVANTES
Yell Leader

Fall Officers

CLASS OF '51

GERALDINE ABRAHAM
BENITO ACEVEDO
JAIME AHUMADA
PILAR ALDERETE
GRACIELA ALEMAN

ALFREDO ARENIVAR
ESTELA AVILA
MARIA AVILA
REUBEN BENCOMO
MARY ELLEN BETHANY

KATHERINE BEYS
ARLYNE BLAUGRUND
DONALD BREESE
JEWEL BRINEGAR
WAYNE BROUGHTON

BLANCA BUSTAMANTE
RAMON CADENA
RICHARD CAMPOS
MARIA ANITA CANALES
ERNESTO CARRIZAL

ESPIRIDION CASTILLO
GRACE CASTRO
LUCY CASTRO
MARGIE CHAVEZ
CARLOS CHEW

HELEN CHEW
ALICE CHRISTAKIS
AMIN DAVID
BOBBY DAY
HORACIO DEL VALLE

MARIA LUISA DOMINGUEZ
RICHARD ELLISON
JOAN FALCONI
GLORIA FAVELA
ELVELIA FELIX

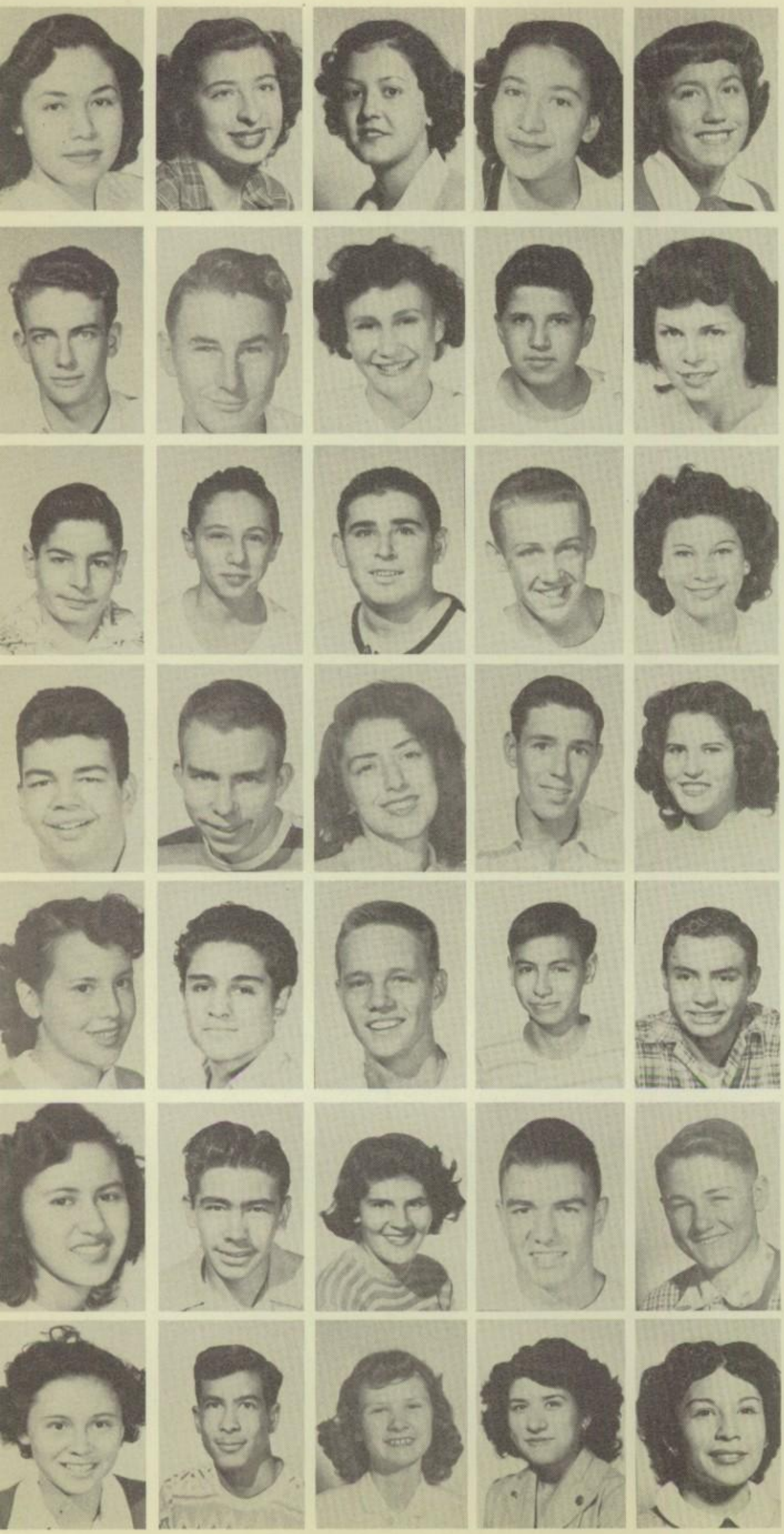

SOPHOMORES

GLORIA FLORES
MARY GABRIEL
NORMA GALICIA
BERTHA GALINDO
ALICE GARDEA

EDWARD GIBSON
ROGER GOFOURTH
GLORIA GOLDMAN
JAMES GONZALES
LUCILA GRAJEDA

NORMAN HADDAD
SAMMY HADDAD
ROBERT HANNA
LLOYD HARRIS
MARGARITA HERNANDEZ

EDDY HERSKOWITZ
BOB HETRICK
JENNIE MAE JOSEPH
BOBBY KING
ISABEL LIGHTBOURN

MARTHA LOERA
RAMON LOPEZ
RALPH LOWENFIELD
HENRY LOZANO
LUIS MACIAS

MARGARITA MARQUEZ
LOU MARTINEZ
PATSY MARTY
BILLY MAYHALL
EDWIN McCRAY

RUTH McGUFFIE
RICARDO MEZA
OLGA MISHEL
ERMINDA MONTOYA
AURORA MUNOZ

CLASS OF '51

JAMES NICKELS
ELIA OLIVAS
EDWARDO PADILLA
HUMBERTO PANDO
CHARLES PLATT

ROBERT PON
JOSEPHINE PORRAS
TEDDY PYE
IRMA QUINONES
RAMONA QUINONES

JANE RAINWATER
AURORA RAMIREZ
EMMA RAMIREZ
GLORIA RAMIREZ
PETER RAMIREZ

EVA RICHIE
ELENA ROSALES
JULIA SAAB
BETTY JEAN SHARP
JUANITA SILVA

TOMMY SPRINGER
RODOLFO SUCHOWIECKY
ISELA SWAIN
JOSE TALAMANTES
MARTHA TEJEDA

ANGEL TELLEZ
ALBERTO TERRAZAS
CARMEN TERRAZAS
ROBERT THOMPSON
HOLLY THURSTON

LOUIS URENDA
GUILLERMO VELARDE
ISABEL VERA
FRANK WAGONER
FRANK WHITE

SOPHOMORES

LAWRENCE WONG
ALFONSO YIP

MARLENE ABRAHAM
MARIA ELENA ACEVEDO
FERNANDO AGUILAR
LUCY AGUILAR
OCTAVIO AGUILAR

ALICE ALDERETE
PILAR ALDERETE
ERWIN ALKIRE
SALVADOR ALVA
OFELIA ALVARADO

OSCAR ALVIDREZ
LUIS AMADOR
FRANCISCO ANSALMO
IRENE ARAIZA
CARMEN ARANDA

VICTOR ARDITTI
WILLIAM AZZIZ
VICTORIA BACA
CONRAD BARRETT
CARLOS BEJARENO

CAROLINA BENCOMO
JOSEPHINO BENCOMO, JR.
PAT BENSON
JOE BICKLEY
BETTY BINNEY

HUMBERTO BLANCO
ROY BLAYLOCK
LORRAINE BOBBITT
CARLEENE BONEY
LAWRENCE BRAY

CLASS OF '51

JO ANN BROWN
ANN BUSTAMANTE
MARTA CARPIO
GERARDO CAMPOS
ALICIA CARDENAS

RAUL CASTANEDA
ROSA CARRILLO
ORLANDO CERVANTEZ
LANDA CHAVEZ
MARGARITA CHAVEZ

MARCELLA CHERRY
CAROL CHLARSON
ALVIN CLARK
ELEANOR CLAYTON
BOBBY CLOUD

MAXINE COHEN
DON CONGDON
ALICIA CORONA
LOU ANN COUGHRAN
MAX CROW

VIVIAN DALBY
ISELA DE LA TORRE
MARTHA DE LA TORRE
TERESA DELGADO
MARTHA DENNY

CARMEN DIAZ
ALBERTA DODSON
ANTONIETA DOMINGUEZ
ELIA DOMINGUEZ
GLORIA DOMINGUEZ

BILL DURRILL
WALTER DWYER
JULIAN DYOUB
BILL ELLIS
RICHARD ELLSWORTH

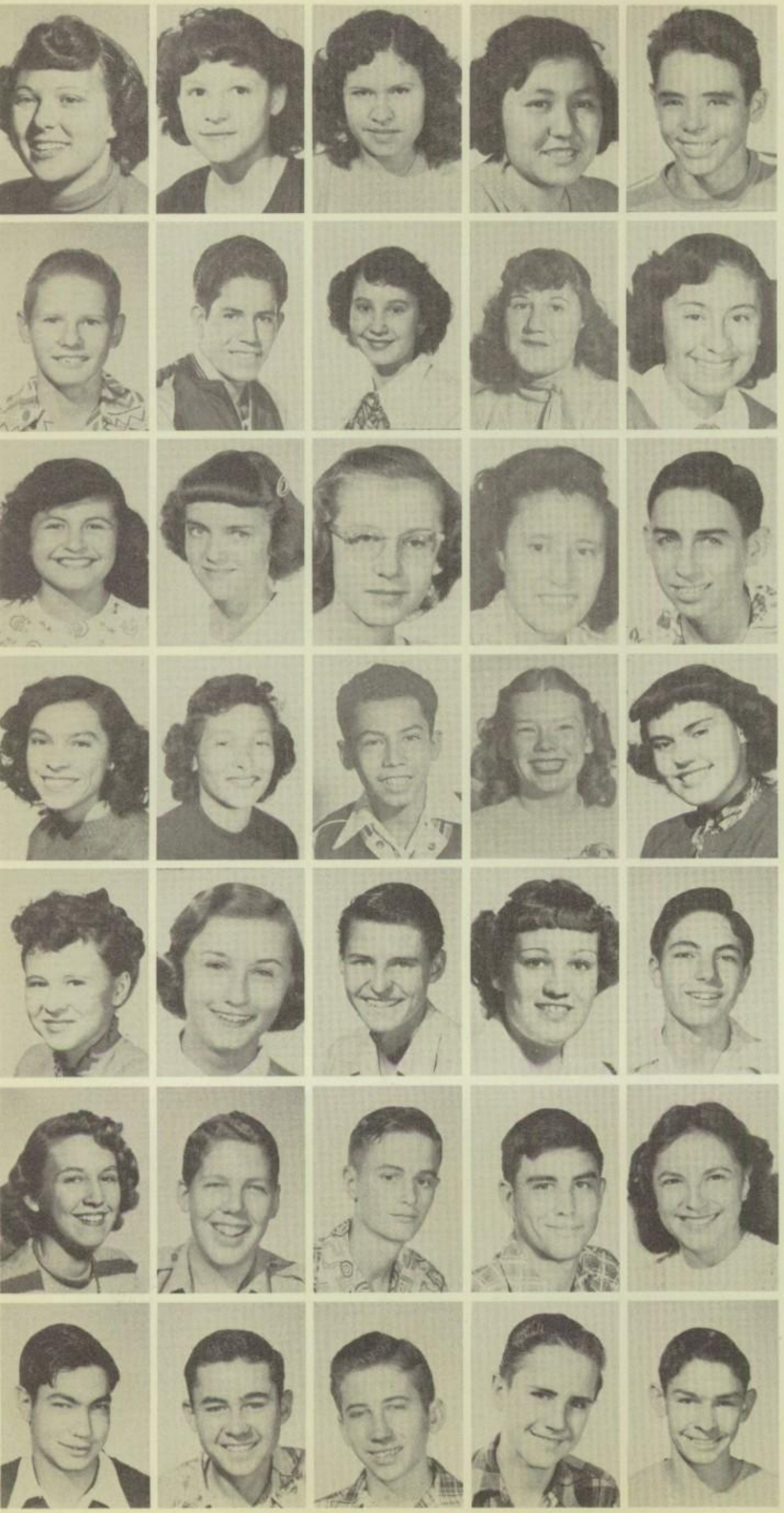

SOPHOMORES

MIRIAM FEINBERG
ALICIA FELIX
DORA FERNANDEZ
ISELA FERNANDEZ
TOMMY FIORETTI

BOBBY FLORENCE
BENJAMIN FLORES
JOYCE FRIEDMAN
MARIA ELENA GARCIA
OLGA GARDEA

LUZ GAYTAN
ELEANOR MARIE GIBSON
JOAN GOLLOB
EMMA GONZALES
JOE GONZALES

MARIA GONZALES
LILIA GONZALEZ
SAUL GONZALEZ
PEARLE GRACEY
JOAN GRAHAM

ONA MAE GREEN
ADELA GROHMANN
EDMUND GUERRY
BETTY GUEZ
MAYNARD HADDAD

ENID HALL
BRUCE HANKEY
FRED HANSEN
DICK HEMLEY
HELEN HEREDIA

PAT HEREDIA
RENE HERMANN
BILL HERRERA
GEORGE HIRSCH
DAN HOEFNER

CLASS OF '51

LOUISE HOFFMANN
L'CENE HOLLINGSWORTH
JEAN HOLMES
PAUL HUCHTON
EDWARD HUDSON

ANNE HULSE
JOAN HURLEY
RAYMOND IGOU
ALEJANDRINA JACQUES
JOSE JIMENEZ

ROY JOHNSON
WILLENE JOHNSON
HOPE JONES
BOBBY KELLER
ALFONSO KENNARD

LARRY KERR
MARY JANE KEY
WALTER KILGO
OTTO KIMBALL
DON KNAUT

ALBERT KOURY
PAUL KROEGER
JOSEPH LACY
FRANK LASINI
LORENZA LIRA

GEORGE LOPEZ
NINFA LOPEZ
STELLA LORANCA
SHIRLEY LOVE
JAMES LOWN

BALTAZAR LOYA
ROGER MANSFIELD
ALICE MARQUEZ
RAYMOND MARSHALL
EMMA MARTIN

SOPHOMORES

JEANENE MARTIN
PETE MARTINEZ
FERNANDO MAYNEZ
GEORGE MAYNEZ
DAN McCALLICK

CLARENCE McDONALD
JANIS MELVIN
GLORIA MENDOZA
NANCY METCALF
ALBERTO MILEDI

CARLOS MOLINA
ERMINDA MONTOYA
ARTURO MORENO
MANUEL MOYA
DANIEL MULLER

EVELINA MUNOZ
ESTELA NAVARRETE
GILBERT NICKERSON
DINA NUNEZ
ALICE OCHOA

MARVIN OGLE
SALVADOR OLIVAREZ
CARMEN ORTEGA
OLGA PANDO
CHARLES PEINADO

CAROLYN PERKINS
ANN POOLEY
ALMA PRUETT
JAMES QUIGLEY
DOROTHY RAGER

LAWRENCE READ
TIVE READE
CONCHA RIBOTA
BOB RIVAS
CATHERINE ROCHE

CLASS OF '51

JACK RODEHAVER
AIDA RODRIGUEZ
IDELFONSO RODRIGUEZ
ROSENDO RODRIGUEZ
ELSA ROSALES

SYLVIA RUSK
SAMUEL RUTHERFORD
HARVEY SADLER
CRISPIN SALAZAR
BERTHA SALDIVAR

MARIA SARABIA
SANDRA SCHWARTZ
H. A. SEAMONDS
CAROL SHOEMAKER
ENRIQUE SILVA

HOWARD SLUTES
WILLIE SOSA
ANITA SOTO
LORRAINE SPIERS
BARBARA STEVENS

JACKIE SYLVEST
JANN THOMASON
THOMAS THORNTON
EMILIA TREVIZO
BARBARA TURK

JOEL URANGA
RALPH VANDERPOOL
CAROLYN VAN TREASE
ISABEL VERA
JERRY ANNE WALDRON

BARBARA WELHAUSEN
BETTY WESTMORELAND
EMORY WHITE, JR.
BOB WILLIAMS
NADINE WILSON

SOPHOMORES

ROY WOOD

STEVE WOOD

TONI WOODALL

BARBARA WOODARD

HERLINDA YOUNG

LOUISE ZACOUR

RAYMOND ZAMBRANO

CHARLIE ZAMORANO

JANIS MELVIN

LAWRENCE BRAY

JOE BICKLEY

Freshmen

"Time is infinite movement without one moment of rest."

TOLSTOI

FRESHMEN

CLASS OF JANUARY 1952
Fall Officers

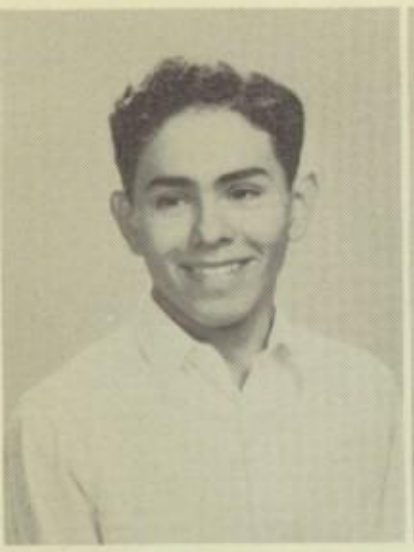

ARTURO DE LA TORRE
President

BENJAMIN GUERRERO
Vice-President

MARY HELEN YIP
Secretary

JOE CARTAGENA
Yell Leader

Spring Officers

ARTURO DE LA TORRE President
ALFREDO ABEYTA Vice-President

BETTY JANE PIPKIN Secretary
JOE CARTAGENA Yell Leader

CLASS OF MAY 1952
Spring Officers

CHICO WOODUL President
PAUL CLARK Vice-President

SAKINAT ESMAN Secretary
ROLIE KEMP Yell Leader

Fall Officers

FUED ESMAN
President

CAROLINA HERNANDEZ
Vice-President

JOY HULL
Secretary

ROLIE KEMP
Yell Leader

ALFREDO ABEYTO
LILY ABRAHAM
WILLIAM ABRAHAM
RAUL ALARCON
RAFAEL ANAYA

CLAYTON APPLETON
SOCORRO ARANDA
ATANACIO AREVALO
SERAFIN AVITIA
RUBEN BARRAGAN

JOY BLAIR
LYNN BLAIR
ALFONSO BENAVIDEZ
BARBARA BOULTON
BOBBY BROWN

EUGENE CANNON
JOE CARTAGENA
FERNANDO CASTILLO
ALFONSO CASTRO
AUGUSTINE CHAVEZ

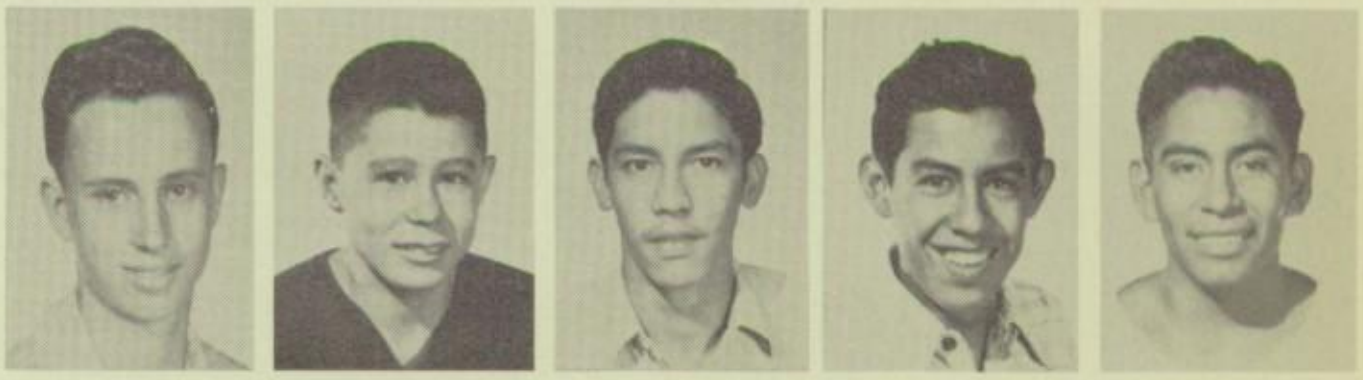

CHARLES COLLINS
LAURA COOK
HUMBERTO DE LA TORRE
TOM DOUGLAS
PABLO DOW

MILDRED ELLIOT
JUAN ESCAJEDA
MANUEL ESPARZA
JESUS FLORES
LUCIA FLORES

ALICE GARIBAY
JESUS GONZALES
NORMA GONZALES
CHRISTINA GRAJEDA
MARIA THERESA GUEREQUE

ANTONIETA GIUST
KATHERINE HADDAD
VIVIAN HARRELL
ARTURO HERNANDEZ
IRVING HERSKOWITZ

FRANCES HOGGE
JANE HOLMES
WENDELL HOLT
CAROLL HONEA
JAVIER HUERTA

JO LEETA JONES
LILLIAN JOSEPH
MARY JANE KOURY
THELMA KUSTOFF
LORENZO LUJAN

GENOVEVA MALDONADO
JERRY MANN
MERCED MARTINEZ
PHILLIP MARTINEZ
ALICE McCORD

PATTIE McPHERSON
MARIA MONTELONGO
RAMONA MONTELONGO
LEO MONTOYA
EDDIE MOWAD

IOHN MUNDY
FERNANDO MUNOZ
FRANCISCA MUNOZ
DAVID ORTEGA
HERMINIA ORTIZ

BETTY PIPKIN
ALICIA RAMOS
JEAN RIBAIL
ROBERTA RICHARDS
OSCAR RIOS

MARVIN ROTH
JOHN SALAZAR
ARMANDO SANCHEZ
RAMIRO SANCHEZ
ROSE MARIE SANCHEZ

MANUEL SANDOVAL
BENJAMIN SHERWIN
NELDA STEELE
GEORGE STEWART
AMELIA TORRES

KATY VALDEZ
ENRIQUETA VALLEJO
DAVID WILSON
MARY HELEN YIP

ALBERT ABOUD
LOUISE ABOUD
OLGA ABRAHAM
WILLIAM ABRAHAM
JOYCE ADLER

BERTA AGUIRRE
GUILLERMO ALVAREZ
MIKE ALVAREZ
RICARDO ALVAREZ
GLORIA ALVIDREZ

BILLY ANAGNASTOU
OSCAR ARELLANO
HOWARD ARMSTRONG
MIGUEL ARTALEJO
BARBARA BACKER

ARTURO BOEZA
HUMBERTO BANTISTA
JAMES BENCOMO
ANNE BALLACHEY
BOB BOONE

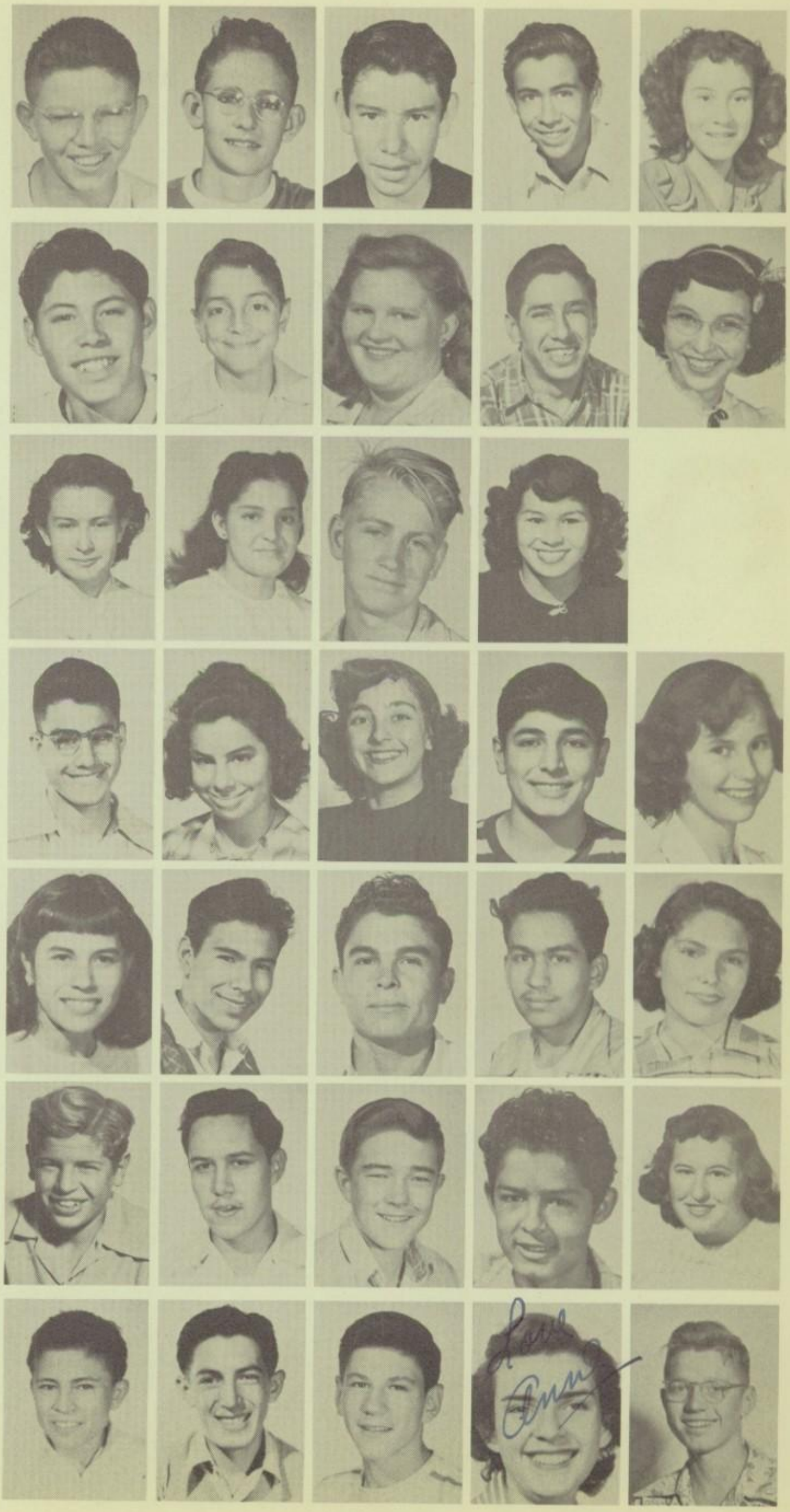

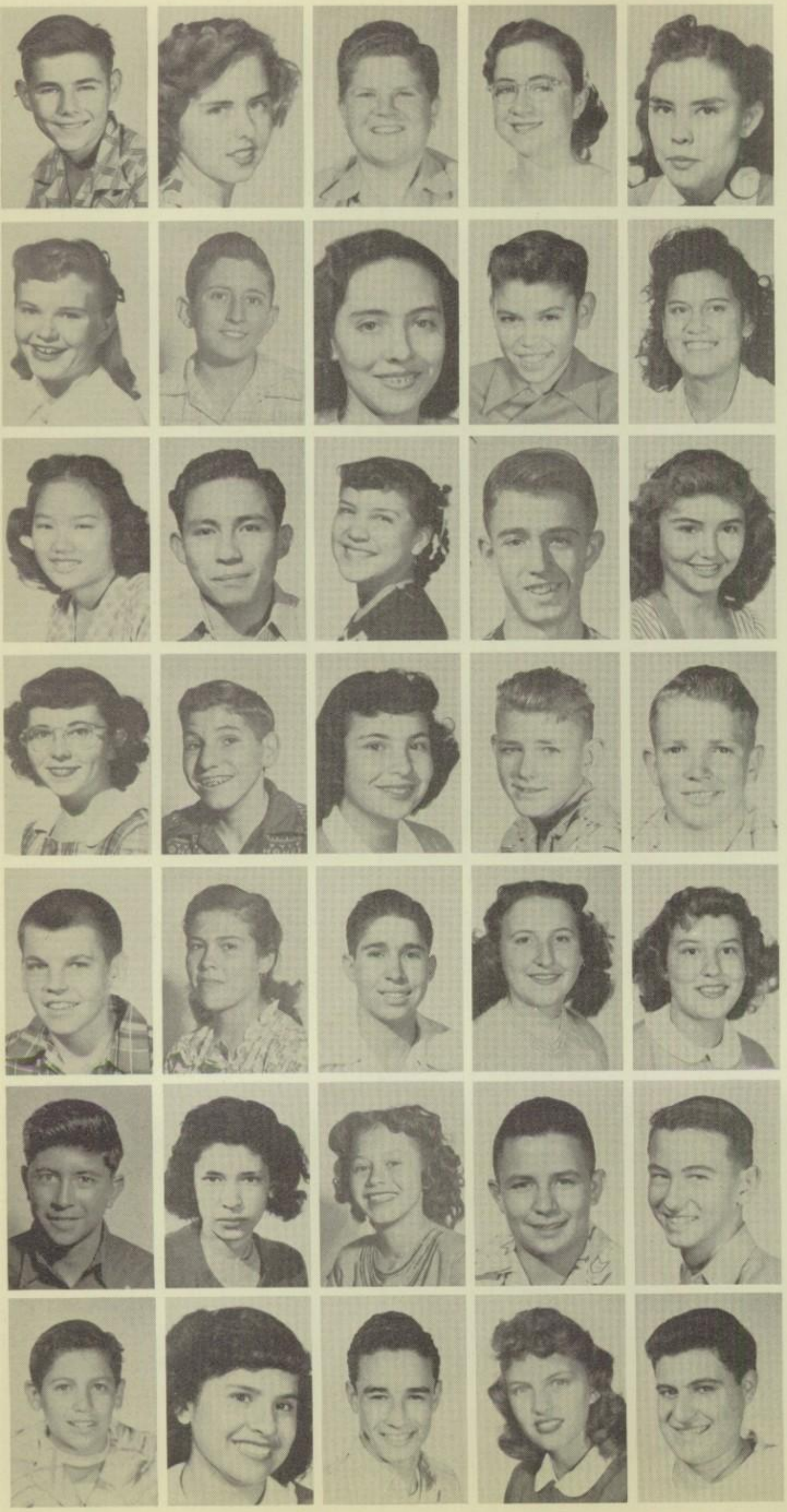

DANIEL BOONE
MARCELLA BOUTWELL
BILL BOYD
BILLY GRACE BRANDES
MARIA BREUNING

JACQUELINE BROADDUS
ENRIQUE BUSTAMANTE
OFELIA CARAVEO
OSCAR CARBAJAL
NELLIE CARSON

MAE CHEW
DAVID CISNEROS
ERNESTINE CLAUDIO
PAUL CLARKE
COLLETTE CLINE

EVALINE COADY
ALAN COHN
JOSEPHINE CONDA
FRANK CLAYTON
DAVID COLE

RICHARD COLEMAN
ENRIQUETA COLMENERO
JAIME COMPEAN
CARRIE CONN
MARGARET CONN

PABLO CONTRERAS
ANGELINA CORDERO
DORA CORDOVA
FRANKIE CUARON
BILLY CULVER

JIMMY CORDOVA
YSELA CASTANEDA
ALFRED CRUZ
RUTH DAHLGREEN
ALFONSO DE ANDA

JULIETA DELGADO
VALERIA DELGADO
AGUSTIN DE LA CRUZ
ARTURO DE LA TORRE
BROOKE DE WITT

LUIS DURAN
JOHN EICHELMAN
FUED ESMAN
SAKINAT ESMAN
MARIA YSELA FIERRO

DONALD FLAIZ
CRISTOBAL FLORES, JR.
JESUS FLORES
ROSA FLORES
ETHEL FOX

BOB FRANCIS
FILIMON FUENTES
RICHARD FULLER
DELIA GALLARDO
TIMOTHY GALLEGOS

HARRY GERDELMAN
JUDITH GOGGIN
ALICE GOLDEN
MARY ELLEN GALLEGOS
RUBEN GOMEZ-LEON

CELIA GONZALES
BETTY GRAHAM
RICHARD GRAVES
BENJAMIN GUERRERO
IONE GUERRY

BERTHA GUTIERREZ
OLEVINA GUTIERREZ
JOHN HALEY
CHARLES HALL
THOMAS HALL

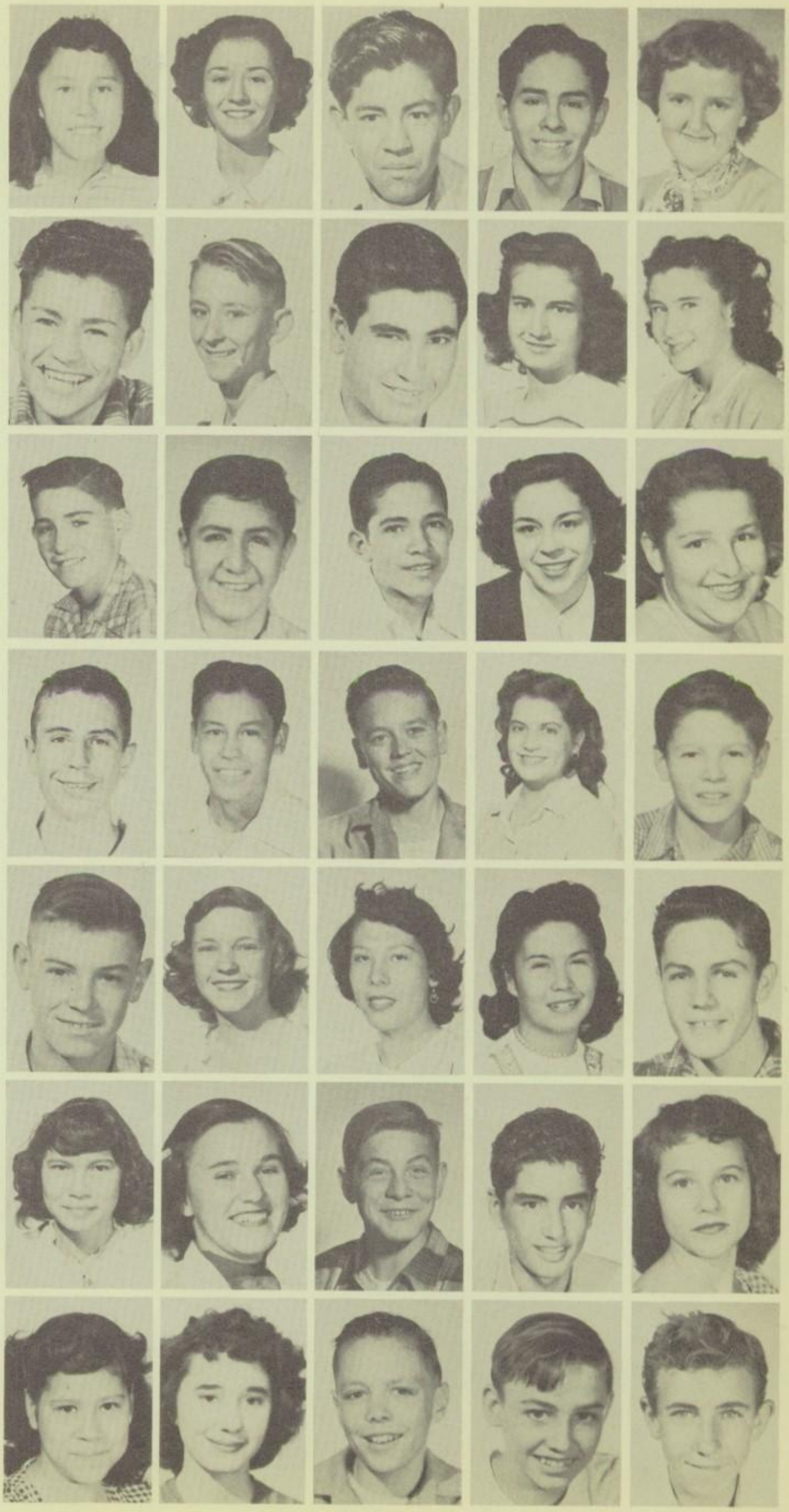

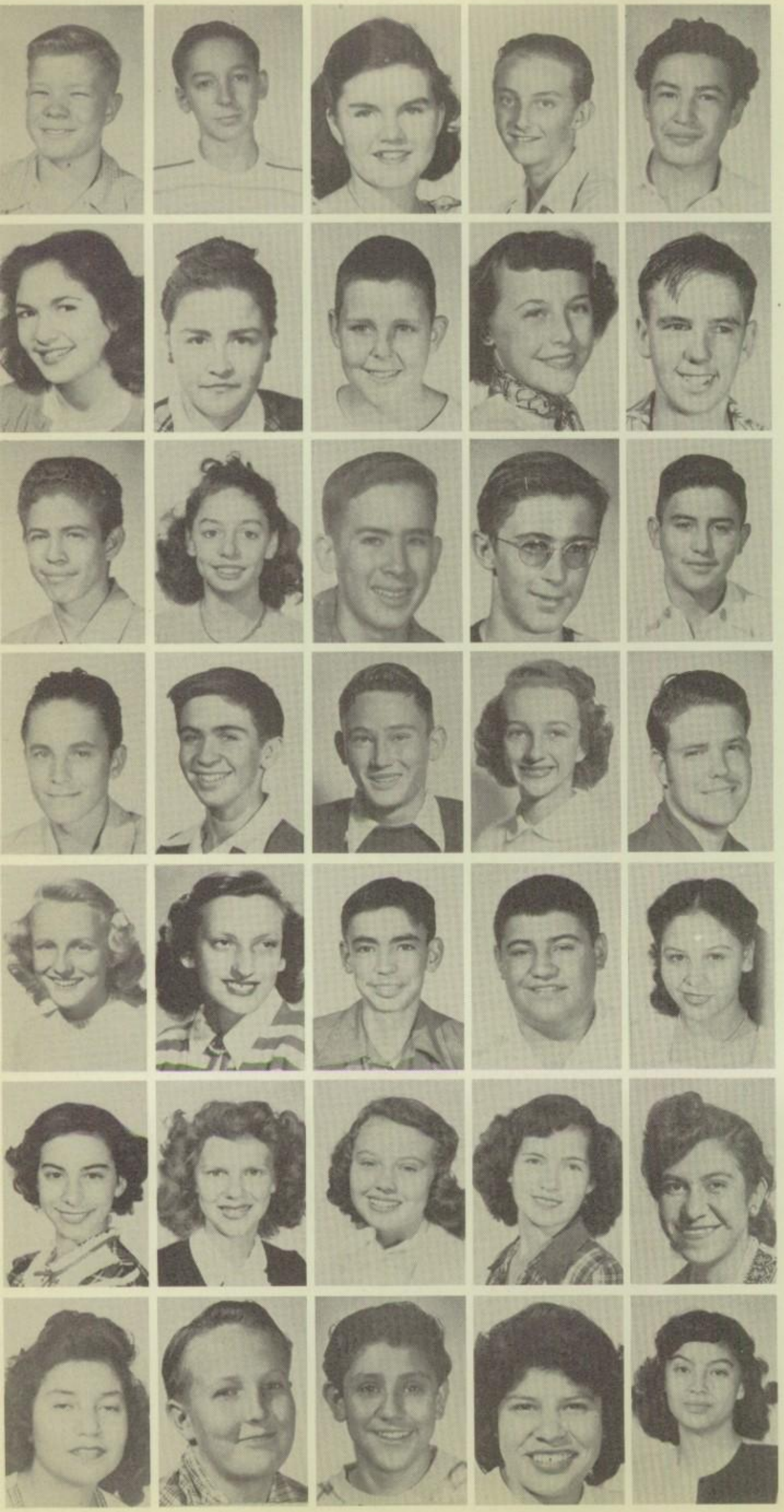

KENNETH HAMMETT
RUSSELL HARDING
SHIRLEY HATFIELD
LESLIE HAYS
ALBINO HERNANDEZ

IRMA HERRERA
YOLANDA HOLGUIN
MARK HOWELL
JOY HULL
JON ALLEN HURLEY

ROBERTO HURTADO
MAY CELIA HUSBAND
CEDRIC HUSTACE
CARL HUTER
MARIO IGLESIAS

NORMAN JAMES
PAUL JONES
WILBURN JONES
BARBARA JOSEPH
BILLY JOYNER

ROLIE KEMP
MOLLY KOPILOWITZ
FRED KYLE
LOUIS LAMA
LETICIA LAMBERT

CAROLYN LASINI
MARY KATE LAW
SHIRLEY LEE
ZANA LONGMIRE
CARMEN LOPEZ

OLGA LOPEZ
PAUL LUCKETT
FRANK LUJAN
PHYLLIS LUNA
ANTONINETTE MAESE

MIKE MANAGO
GLENN MARSH
BETTYE MARTINEZ
TONY MARTINEZ
AMALIO MARRUFO

CHRISTINE MENDOZA
JO ANN MILLER
ALBERT MOLINA
HUMBOLDT MANDELL
KENNETH MOODY

DON MOORE
RICHARD MOORE
MARY MORALES
HECTOR MORIEL
FRANCES MORRILL

NAMER NACIM
CELESTINO NAJERA
IRENE NAVARRO
BETTIE NEWSOM
BARBARA ANN NICHOL

EDWARD NUNEZ
REYNOLDO ONTIVEROS
ROSE ONTIVEROS
CARLOS ORTEGA
FRANCISCO ORTEGA

ALFONSO ORTIZ
ENRIQUE ORTIZ
MAGDALINA ORTIZ
MANUEL ORTIZ
ABRAHAM OVADIA

JACK PALMER
PEGGY PARKER
STEVE PORRA
ROBERT PEINADO
LILLY PENA

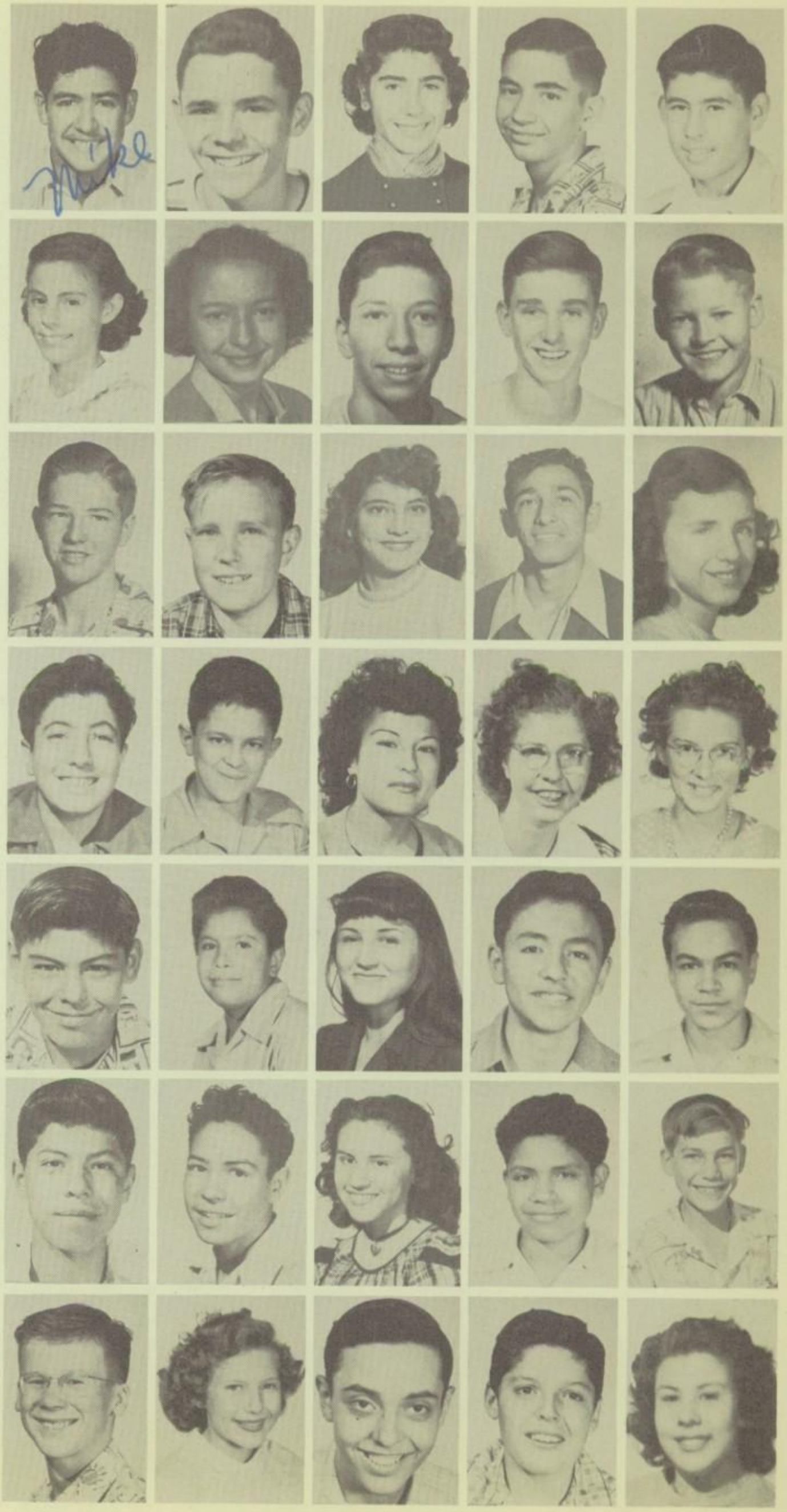

PATSY PERRY
RUSSELL PHILLIPS
SALLYE PICKERING
DICK POE
OSCAR PORRAS

BARBARA POTTER
JULIE POTTER
AURORA QUIROZ
ALICIA RAMIREZ
HECTOR RAMIREZ

JOSE RAMOS
FRANCES REMPEL
FLORA RESENDEZ
LLOYD RICHMOND
HARVEY RING

JOHNNY RODRIGUEZ
JIMMY ROGERS
CATHERINE ROGOWSKI
BERTA ROJAS
JOSE ROMERO

GEORGE ROSA
JUNE ROSENBERG
EVERETT RUNTE
CARLOS RUIZ
VICTOR SALAS

SALVADOR SALAS
OLGA SALAZAR
ROBERTO SALCIDO
EVANGELINA SALCIDO
AMELIA SALOME

LUIS SANCHEZ
BILL SANFORD
BERTHA SARABIA
PAT SARABIA
SAMMY SCHNEIDER

GAYLE SEXTON
WILLIS SEYFFERT
ALICIA SILVA
TERESA SILVESTRE
PATRICIA SKIPWORTH

NIELS SORENSEN
PEGGY SPALDING
BILL STEWART
SHIRLEY STEWART
LOUISE STRAIN

ALICE SULLY
JANICE TAYLOR
BETTY THORNTON
RACHEL TORRES
ESTELLA TRILLO

FELIX TRINIDAD
ADELINA URQUIDI
ALICIA VASQUEZ
MARY MAUDE VAUGHN
RUBY LEE VECK

VENETIA ROSE ATHERIN
BILLY VERTRESS
LUIS VILLA
VELIA VILLA
JOSEPHINE VILLALOBOS

MARY HELEN VIGIL
THELMA WALDEN
JACK WALTRIP
MARLENE WATERSON
HECTOR WATT

MARGARET WERTHERMAN
FLO NELL WESTMORELAND
SUE ANN WHITMIRE
ROGER WILSON
JOANNE WINDBERG

MARLENE WINTROUB
FRANK WINSTEAD
CHICO WOODUL
CAROL YOUNG
GEORGE ZACOUR

ANASTACIO ZAVALA
DANNY ZENT
RHEA ZISSMAN
JESS TAYLOR

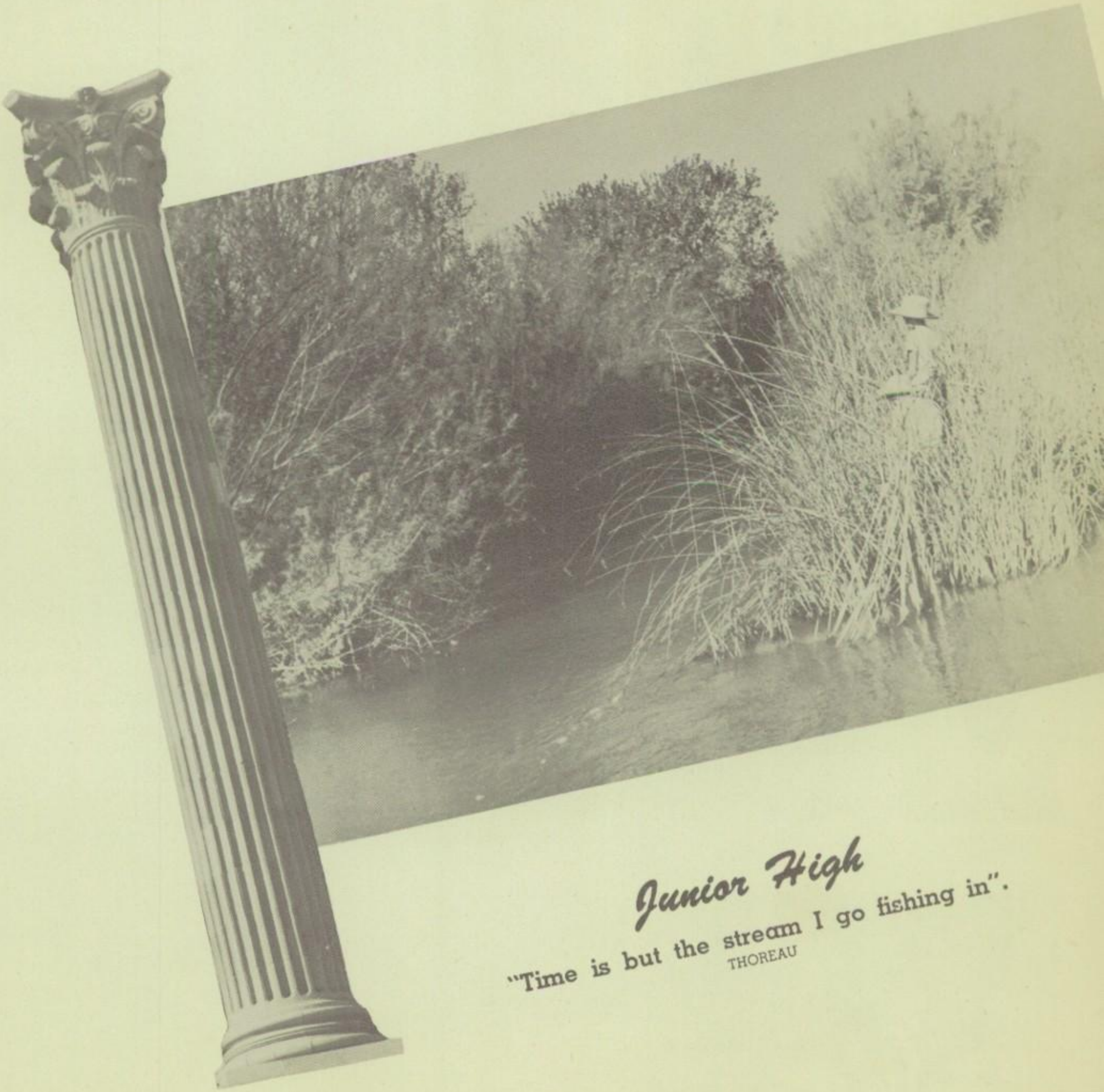

Junior High

"Time is but the stream I go fishing in".
THOREAU

MIKE AGUIRRE
President

VIRGINIA WOOD
Vice-President

MARY ARMSTRONG
Secretary

JIMMY LOPER
Yell Leader

EIGHTH GRADE
CLASS OF JANUARY 1953
Fall Officers

MIKE AGUIRRE President
MIKE POLLEY Vice-President

SHIRLEY RASPBERRY Secretary
ARMANDO QUINN Yell Leader

Spring Officers

CLARENCE COOPER President
WILLIAM IRVIN Vice-President

ARLENE GURREY Secretary
JAY SILVA Yell Leader

CLASS OF MAY 1953
Spring Officers

DAMON GABREN
President

CLARENCE COOPER
Vice-President

ANNA LARANCA
Secretary

JAY SILVA
Yell Leader

Fall Officers

GEORGE ACUNA President
CAROL ELLIOT Vice-President

SOYNA MEDRANO Secretary
BILL CASTILLO Yell Leader

CLASS OF JANUARY 1954
Spring Officers

ROW 1
BARBARA GOODWIN
MARGARET COBOS

ROW 2
GLORIA GRANILLO
MANUELA FLORES
ROSA RAMIREZ

ROW 3
MISS HARRIET LERNER
DELIA GONZALES
LUCILA PANDO
CARMEN OCHOTORENA
MILLIE VILLA

ROW 4
ROSALIA LANDA
EVANGELINE BARRON
PEPITA MELENDRES
IRENE MARTINEZ
VICENTA RAMIREZ
LYDIA SALGADO
ELOISA HERRERA
GLORIA VALENZUELA
SIMON GARCIA
HUMBERTO AMPARAN

ROW 5
LAWRENCE WONG
ALFONSO GARIBAY
HECTOR MORENO
ROBERT REYES
RAUL PACILLAS
EDWARD NAJERA
EDWARD JUAREZ
ARMANDO LUEVANO
MIGUEL SALOM
LOUIS LUTON
ABEL ALVARADO

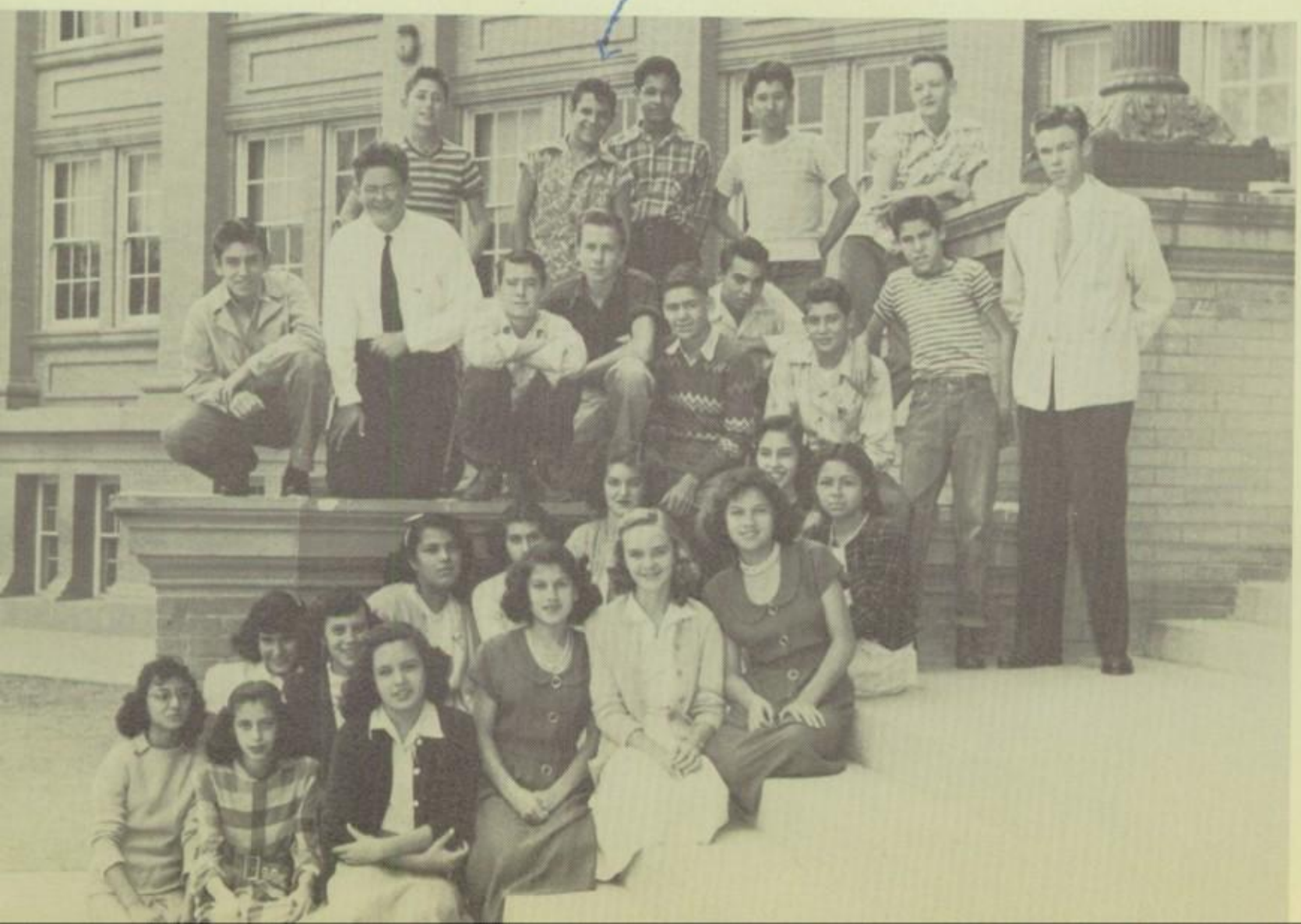

ROW 1
MARIA VILLA
ALICIA BAUTISTA
ROSALIE BARRIOS
MARY ESCAJEDA
BARBARA ANN EVANS
ESTHER ESCAJEDA
ANITA FLORES

ROW 2
ELIZABETH FELIX
BERTHA ANAYA
CATALINA LABRADO
YOLANDA REYES
DOROTHY MILLER
DOLORES MARTINEZ

LEDGE 1st ROW
RICHARD FUENTES
BILL LEVY
LAWRENCE HATFIELD
HERMAN HIRSCH
NOBLE MOORE
TONY GRANILLO
RUDY QUINONES
BILLY ORTIZ
MR. MOYE

LEDGE 2nd ROW
JOE TREMARELLO
CARLOS JAQUEZ
FIDEL BARRON
DANIEL DOMINGUEZ
BILLY BAEHR

JEANENE PETERSEN
MARY KILBURN
JANET BERTRAND
ESTELA GARCIA

ROW 2

VIRGINIA WOOD
LAURA GRIFFIN
BERTHA SUCHWIECKY
ESTELLA RODRIGUEZ
ESTELA TERRAZAS

ROW 3

LOIS MACKIE
JO ANN KERR
GEORGIA BEYS
BEVERLY BOYD
MARY SULLIVAN

ROW 4

MISS IVERSON
KAY ZEUGNER
SHIRLEY DIAMOND
BARBARA COCHRAN
WILMA KAERWER
MARY ANN ARMSTRONG
SANDRA KING

ROW 5

BILL CLAYTON
HERBERT KORDISH
JIMMY LOPER
JOHN BALES
PHILIP SONNICHSEN
JESUS ORTIZ
BOB MAPULA

ROW 6

JERRY FLACK
MIKE AGUIRRE
STEVE ROSENBERG
CLIFFORD HARNDEN
LLOYD HAMILTON
EDDIE CHEW
ROBERT JAMES
ALFRED LOWENBERG
RAMON MAESE

ROW 1

VANGELINA SANCHEZ
OSA TEJEDA
LODIA MACEYRA
UELLA NICKERSON

ROW 2

UTH BENCOMO
ALLY JOYNER
HELMA GARCIA

ROW 3

OMMY DE LAS CASAS
OSE LOPEZ
CLOIE FANNIN
ILLY ELLIOTT
OSEPHINE SANCHEZ

ROW 4

OHN FLORES
FERNANDO GUERRERO
STANLEY MAGEDSON
ARMANDO QUINN
HOWARD PRESTWOOD
ALFONSO LOPEZ
MRS. CAWLEY

ROW 5

ACK FARRELL
CARL LEWIS

ROW 1
ANN HOGGE
CARMEN HERNANDEZ
EVANGELINE RAMIREZ
ANN BACCHUS
JOAN SHOCKLEY
MYRA BOSWELL
BARBARA REDDELL

ROW 2
ANN SPRINGER
MARGARET TITUS
BARBARA WRIGHT
BERTHA ALVA
BOBBY MAYHALL
RICHARD SCHWARTZ
ALBERT LEONG

ROW 3
BERNARD KATZ
NORMAN HADDAD
PAUL ANDERSON
LEO MOMSEN
PHILIP JACOBS
JACK LAPPE
HECTER HOLGUIN
WICK CURTIS
JIMMY HADDAD
MRS. HANSEN

ROW 1
JANICE BERNARD
BULAH FAY MYERS
BETTY TREEBY
CAMILLA LANDAVAZO

ROW 2
MARYBETH DEYOE
JOANN DIFFENDERFER
SHIRLEEN SHARPLEY
ELAINE ABBOTT
PATRICIA HALEY

ROW 3
LYNN HORSLEY
JIMMIE FAYE MAXWELL
AMANDA WILKEY
MAXINE KRONSBERG
BARBARA BREESE

ROW 4
DON YOUNG
TONY GARCIA
RUSSELL HUDDLESTON
CLARENCE COOPER
JOHN DWYER
DAMON GARBERN
MISS SIMS
WILLIAM IRVIN
MERVILLE DARNALL
CURTIS SPIER

ROW 5
BOB HARRIS
ROY MAR
WILLARD SENSIBA
BILLY McDILL
JOHN DONOHUE
DAVID CRAWFORD
JACK SCHULLER
DON HARDEN

ROW 1
ANA MARIA VALDIVIA
BETTY SKINNER
MARIA ELENA AMAYA
YOLANDA VILLA
BEATRICE CARRANZA
ESTELLA DIAZ

ROW 2
MISS JESYLE STIMSON
LUPE RODELA
DELIA NAVARRO

ROW 3
FRANK POWERS
WILLIAM PURDY
GEORGE ZENTENO
PAULINO QUINONES
FRANK PORTILLO

ROW 4
ROBERT SAENZ
MARCO TRAMARELLO
ALFREDO GARCIA
BILL CASTILLO
MIGUEL SALAZAR
WILLIE GAMERO

ROW 1
RLEY CLOUD
TH ANN ENGLISH
IE DELGADILLO
ANA SCHMEICHEL
ANN AMADOR

ROW 2
EPHINE AGUILAR
RTHA VALENCIA
EL MAE HUGHES

ROW 3
NCA ARELLANO
RY LOUISE NICHOLS
S. JANEDA RUSH
RY CROW
S GARCIA, JR.
NRY BIXLER
ALEXANDER
ARLES HADDAD

ROW 4
ABRAHAM
ONARDO SAMANIEGO
VID ELIAS
TONIO AGUILAR
CTOR MOORE
E BIDAL
EPH FESTE
MY MERRITT

ROW 1

DORA CASTRO
SOCORRO OBREGON
VERNA BETH KNIGHT
BARBARA J. BROUGHTON
BETTY MANCILL
ANNA LORANCA
ANDRA HARPER

ROW 2

ARLENE GUERRY
BETTY McPHERSON
CARMEN ZUBIA
ELIA HERRERA
DOLORES SHAFFNER

ROW 3

SAMUEL ARTHUR APODACA
PETE MEDRANO
SANTIAGO H. DURAN
GEORGE ORR
MRS. GROTHE
NACIM MILEDI
CLAUDE M. WALLACE, JR.
BILLY WELSCH

ROW 4

RONALD HALE
CLARK DALE WILSON
JOHNNY HADDAD

CLASS OF
JANUARY
1954

JR. HIGH CITY BASKETBALL CHAMPIONS

FRONT ROW: ROBERT REYES, WIDGIE IRVIN.
2nd ROW: PAUL ANDERSON, BOBBY MAYHALL, JOHN DONOHUE, JOHNNY HADDAD, RUSSELL HUDLESTON, CHARLIE HERRERA.
3rd ROW: DAVID ELIAS, PHILIP JACOBS, CURTIS SPIER, JOE HERNANDEZ, GEORGE ACUNA.
BACK ROW: MR. LOTHRINGER, SERGIO GUERRERO, ROBERT AMADOR, MIKE BIDAL.

Student Government

"Time is a great legalizer, even in the field of morals."

—MENCKEN

PRESIDENT STUDENT BODY SPRING 1948

David M. Smith

FALL 1948

VICE PRESIDENT

Grace Bendalin

SECRETARY

Barbara Keller

STUDENT COUNCIL

Edward Majeske

SPONSOR

FALL 1948

OFFICERS:

DAVID SMITH
GRACE BENDALIN
BARBARA KELLER
MARY LOU ROCHE
CAROLYN BLAUGRUND
EDDIE MURDOCH
JACKIE ANDERSON
CONGER BALLARD
JERRY CLARKE
JOANNE McNAY

MARY HELEN YIP
IRENE RAMIREZ
CLARK KLEINSCHMIDT
JOAN GOLLOB
RITA MOLINAR
JACQUELINE BROADDUS
BILLY CULVER
ARLENE GUERRY
BARBARA ROSENBAUM
ESTELLA DIAZ
RUSSELL HARDING
GLORIA RAMIREZ
JAY SILVA
LEWIS SPRINGER
VIRGINIA WOOD
ALFONSO ALVARADO

BETTY JANE PIPKIN
JOAN FALCONI
TONI WOODALL
BILLY BUCKLAND
RAUL VILLALOBOS
BETTY BINNEY
SAKINAT ESMAN
BLANCA BUSTAMANTE
PEPITA MELENDREZ
JOHN RECHY
MARGIE LAY
JUNE ROSENBAUM
JACKIE SYLVEST
ALFREDO ABEYTA
BOBBY VIJIL
CAROLINA UZETA
ROSEMARY LESTER
DAMON GARBERN
STANLEY MAGEDSON
HECTOR WATT
BARBARA ANN EVANS
JOYCE FRIEDMAN
VAUGHN FOSTER
CLAYTON EDWARDS
GENE SKIDMORE
ALBERT LEONG
GERANDO CAMPOS
ELEANOR CLAYTON
COLETTE CLINE

Carolyn Blaugrund

Mary Lou Locke

CO-COUNCILMEN AT LARGE

Roger Ballard

Sue Sue Blaugrund

ASSEMBLY PROGRAM MANAGERS

PRESIDENT STUDENT BODY

SPRING 1949

Julian Hornitz

SPRING 1949

VICE PRESIDENT

Grace Bendalin

SECRETARY

Kay Sherman

TUDENT

OUNCIL

PRING

OFFICERS:
JULIAN HORWITZ
GRACE BENDALIN
KAY SHERMAN
CLARK KLEINSCHMIDT
ANNE MARSH
CONGER BALLARD
JERRY CLARKE
EDDY MURCOCH
TEE TEE BLAUGRUND
BETTY SEAY

ALFREDO ABEYTA
GEORGE ACUNA
PAT BERTHELSON
MIKE BIDAL
CARLOS BLANCO
JACQUELINE BROADDUS
BILLY BUCKLAND
BLANCA BUSTAMANTE
MARY ELLEN CAMPOS
BEATRICE CARRANZA
JOE CARTAGENA
MAY CHEW
ELEANOR CLAYTON
CLARENCE COOPER
ALFRED CRUZ

ALFONSO DE ANDA
CAROL ELLIOTT
ESTES ESCAJEDA
FUED ESMOND
JOYCE FRIEDMAN
DAMON GARBERN
LLOYD HAMILTON
THAD HARDEN
LAVON HARTRICK
EDDIE HERSKOWITZ
BETTY HOLLENBECK
LILLIAN JARVIS
JERRY JOHNSTON
HOPE JONES
RUTH KERR
ALBERT LEONG

RALPH LOWENFIELD
FRANK LUTHER
RAYMOND MARSHALL
KENNETH MOODY
BILLY ORTIZ
IRENE RAMIREZ
CARMEN REYES
CATHERINE ROCHE
JUNE ROSENBERG
OLGA SALAZAR
DAVID SMITH
HECTOR WATT
TONI WOODALL
BOBBY VIGIL
MARY HELEN YIP

Anne Marsh

Clark Kleinschmidt

COUNCILMEN AT LARGE

Bonnie Ballard

Margee Howell

ASSEMBLY PROGRAM MANAGERS

Yell Leaders

1948-1949

JOANNE McNAY

EDDIE MURDOCH

JACKIE ANDERSON

JERRY CLARKE

RUSSELL DURRILL
(Alternate)

CONGER BALLARD

TEE TEE BLAUGRUND
(Alternate)

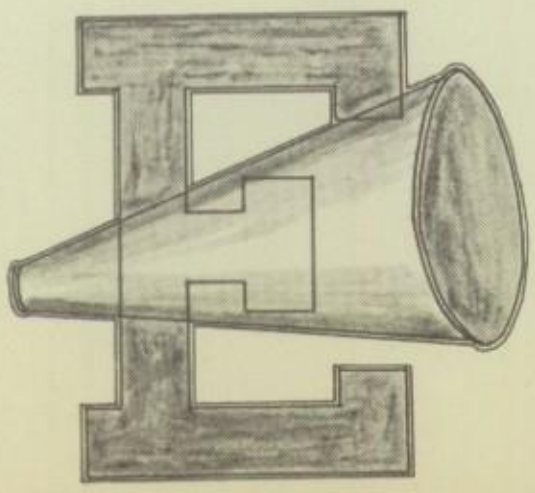

BETTY SEAY
(Alternate)

"Play the game well, for the time to play is short."

—OXLEY

1949 VARSITY FOOTBALL SQUAD

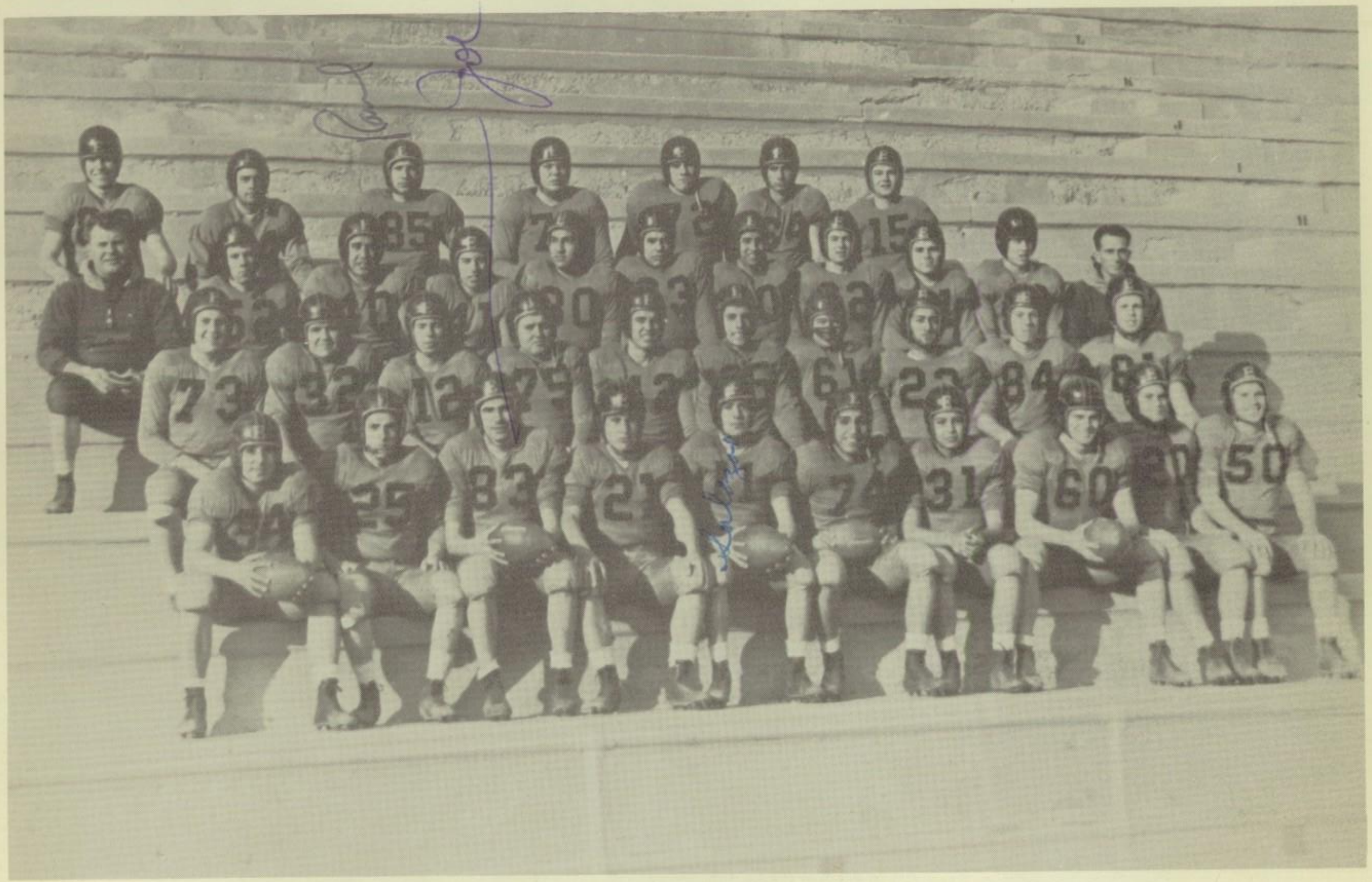

1ST ROW: ROBERT HANNA, ALFONSO FLORES, JOE BLANCO, MANUEL PADILLA, REYNALDO SALAZAR, ROBERT BARELA, ROBERT SERRANO, GRAYSON GWYN, JIMMY DICK, CODY PRESTWOOD.

2ND ROW: LAWRENCE REZNIKOV, HERBERT HARRELL, BOBBY HETRICK, BILLY HIGGINS, BILL MAYHALL, RICHARD ELLISON, JULIAN HORWITZ.

3RD ROW: COACH BROWN, PIERRE MULLER, TITO GARCIA, BOBBY KELLER, ART MEDRANO, RAUL ARMAGNAC, TONY LAMA, KENNON WOMELDORF, LUIS LEIB, LLOYD HARRIS, COACH JARVIS.

4TH ROW: DICK SHINAUT, DICK HEMLE, RAUL GONZALES, DONALD ANDERSON, JACK EATON, WAYNE BROUGHTON, CLIFFORD IRVIN.

COACH BROWN

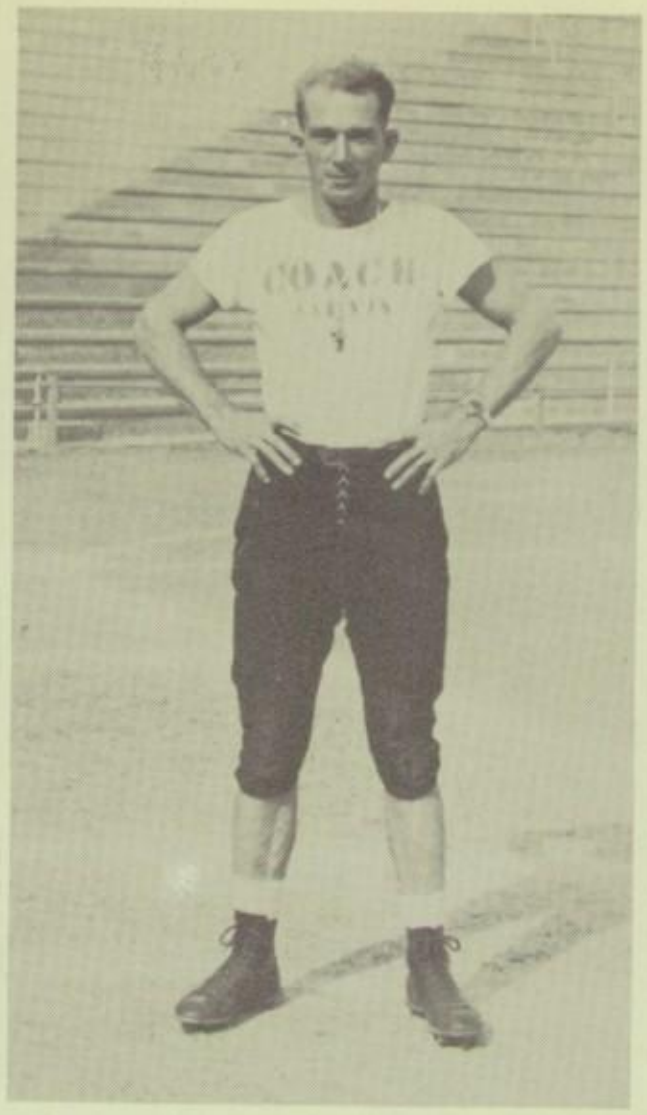

COACH JARVIS

COACH LOTHRINGER

SCHEDULE

Date	Team Played	SCORE We	They
Sept. 9 —	**Roswell**	6	13
Sept 17 —	**Arlington Heights**	2	31
Sept 24 —	**Odessa**	14	41
Oct. 8 —	**Douglas**	6	25
Oct. 15 —	**Ysleta**	0	21
Oct. 23 —	**Phoenix**	33	13
Oct. 29 —	**Bowie**	6	7
Nov. 5 —	**Mesa**	35	27
Nov. 19 —	**Oklahoma City**	0	22
Nov. 27 —	**Austin**	0	8

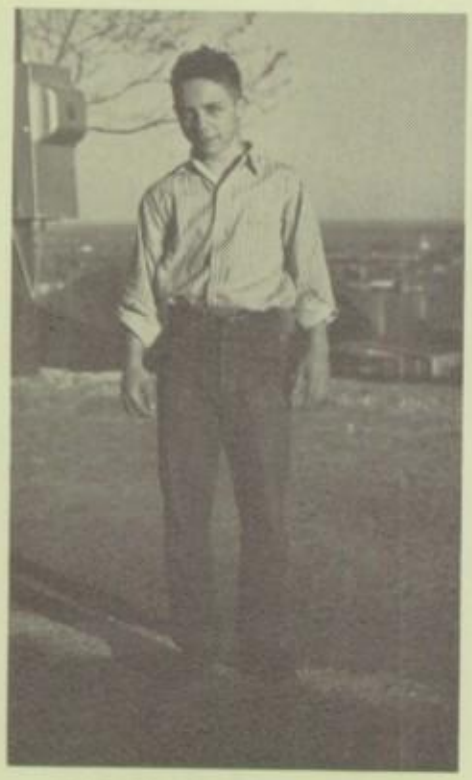

SAMMY HADDAD
Manager

Co-Captains
ARMANDO (Tito) GARCIA

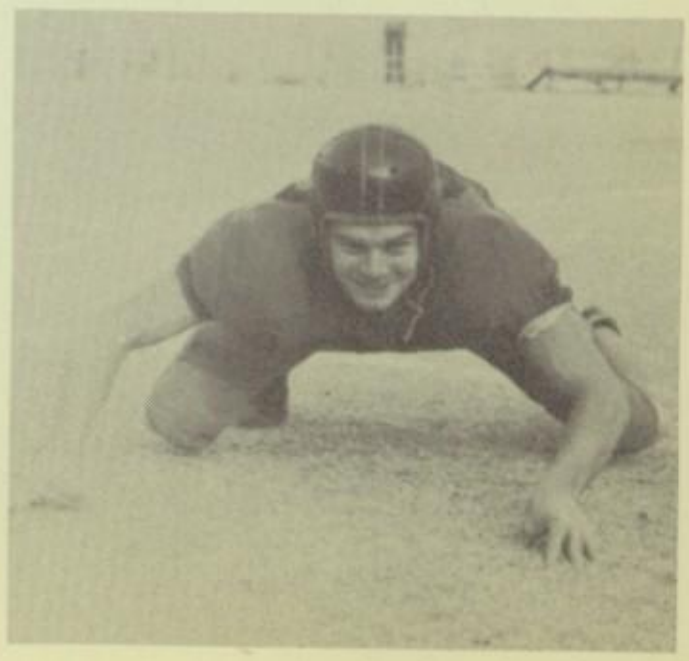

GRAYSON GWYN

GET IT
TONY!

DONALD ANDERSON

RAUL ARMAGNAC

ROBERT BARELA

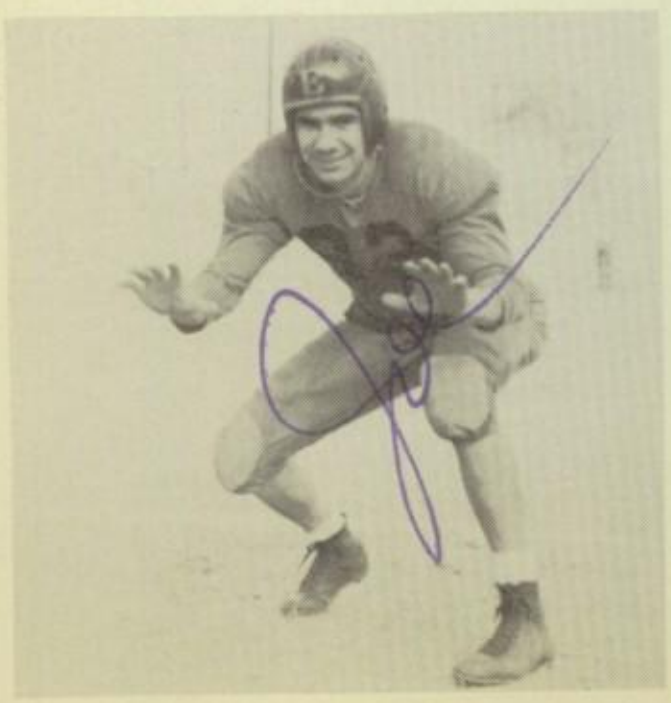

JOE BLANCO

WAYNE BROUGHTON

CHARLIE DAVIS

JIMMY DICK

JACK EATON

RICHARD ELLISON

ROBERT HANNA

ALFONSO FLORES

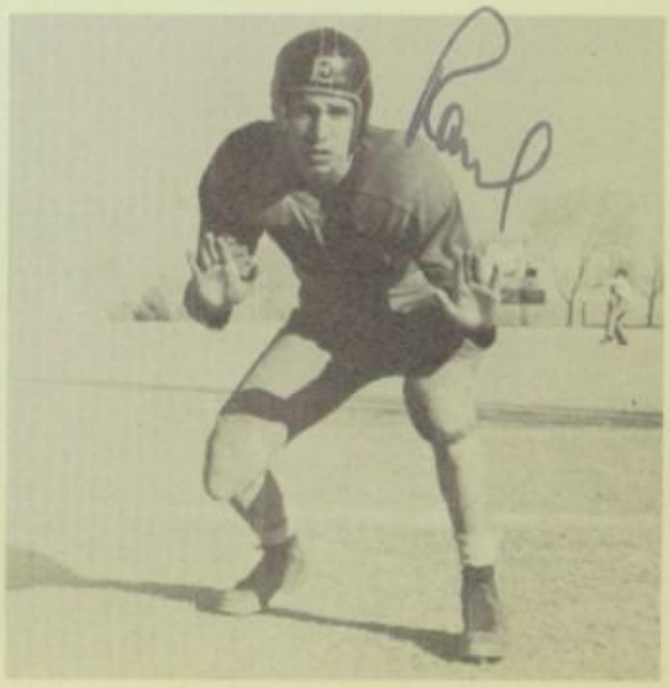

RAUL GONZALES

KELLER ON
THE RUN.

HERBERT HARRELL

LLOYD HARRISS

DICK HEMLE

BOBBY HETRICK

BILLY HIGGINS

JULIAN HORWITZ

CLIFFORD IRVIN

BOBBY KELLER

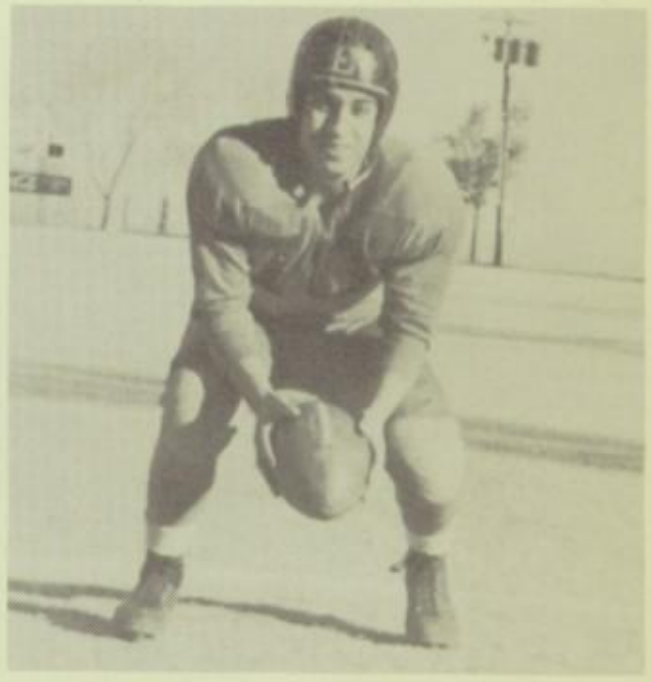

TONY LAMA

LUIS LEIB

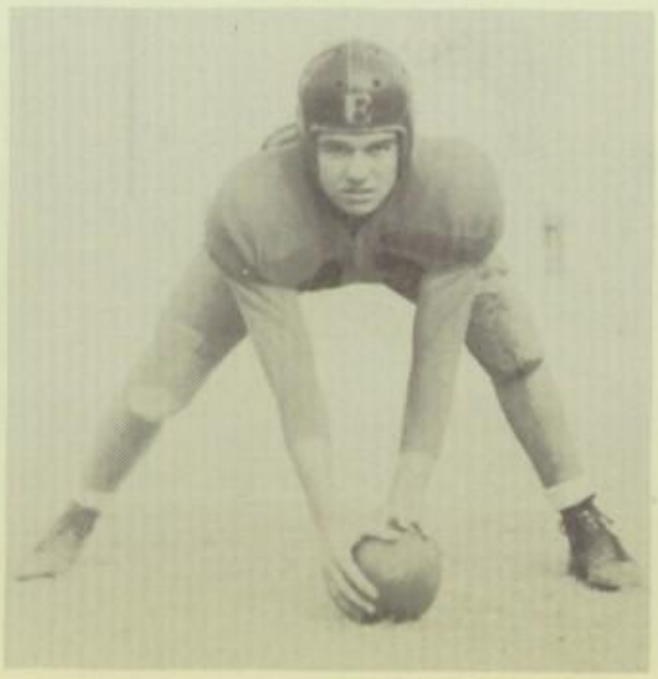

BILLY MAYHALL

ART MEDRANO

TITO
BREAKS
AWAY

WILLIE MOWAD

PIERRE MULLER

SEBASTIAN PEREZ

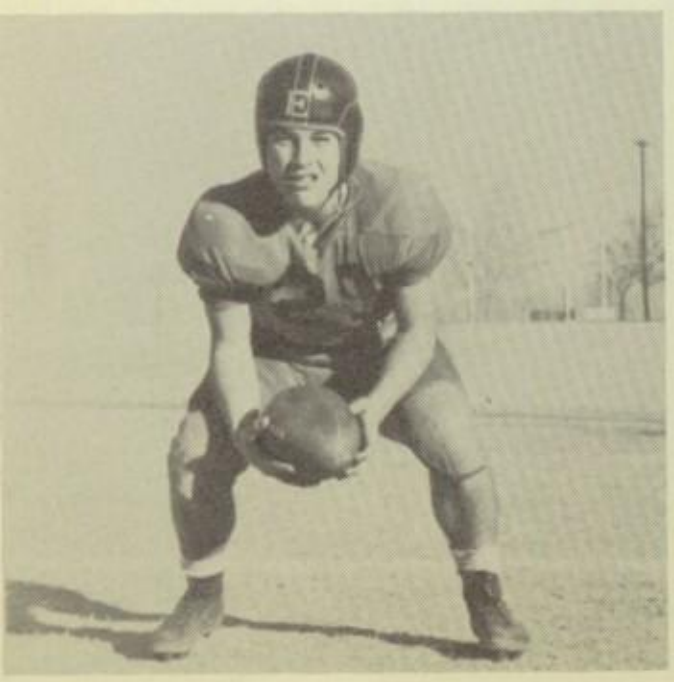

MANUEL PACILLAS

CODY PRESTWOOD

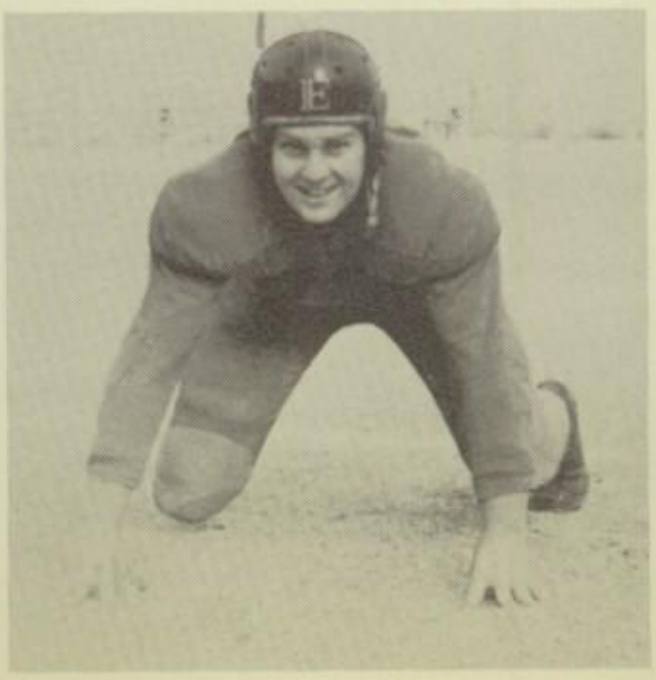

LAWRENCE REZNIKOV

NG ON
IT!

REYNALDO SALAZAR

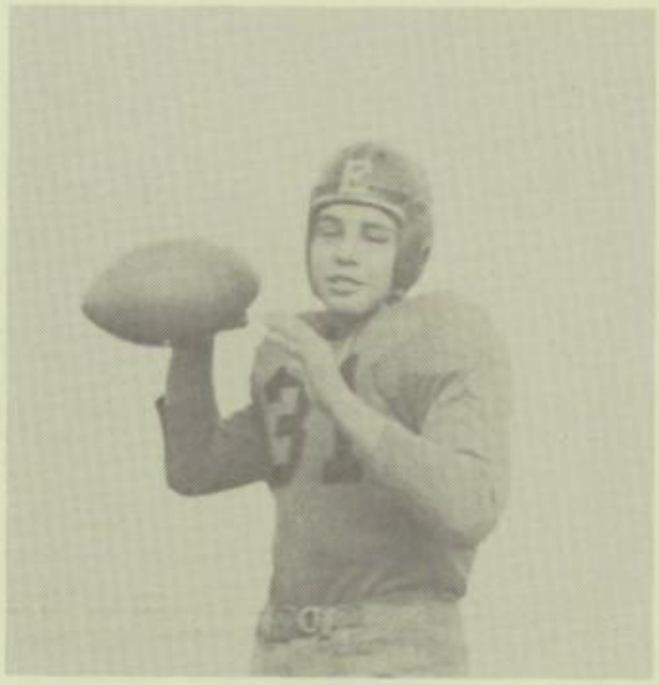

ROBERT SERRANO

DICK SHINAUT

JIM SMITH

GEORGE VEYTIA

KENNON WOMELDORF

1948 NITE SHIFT FOOTBALL SQUAD

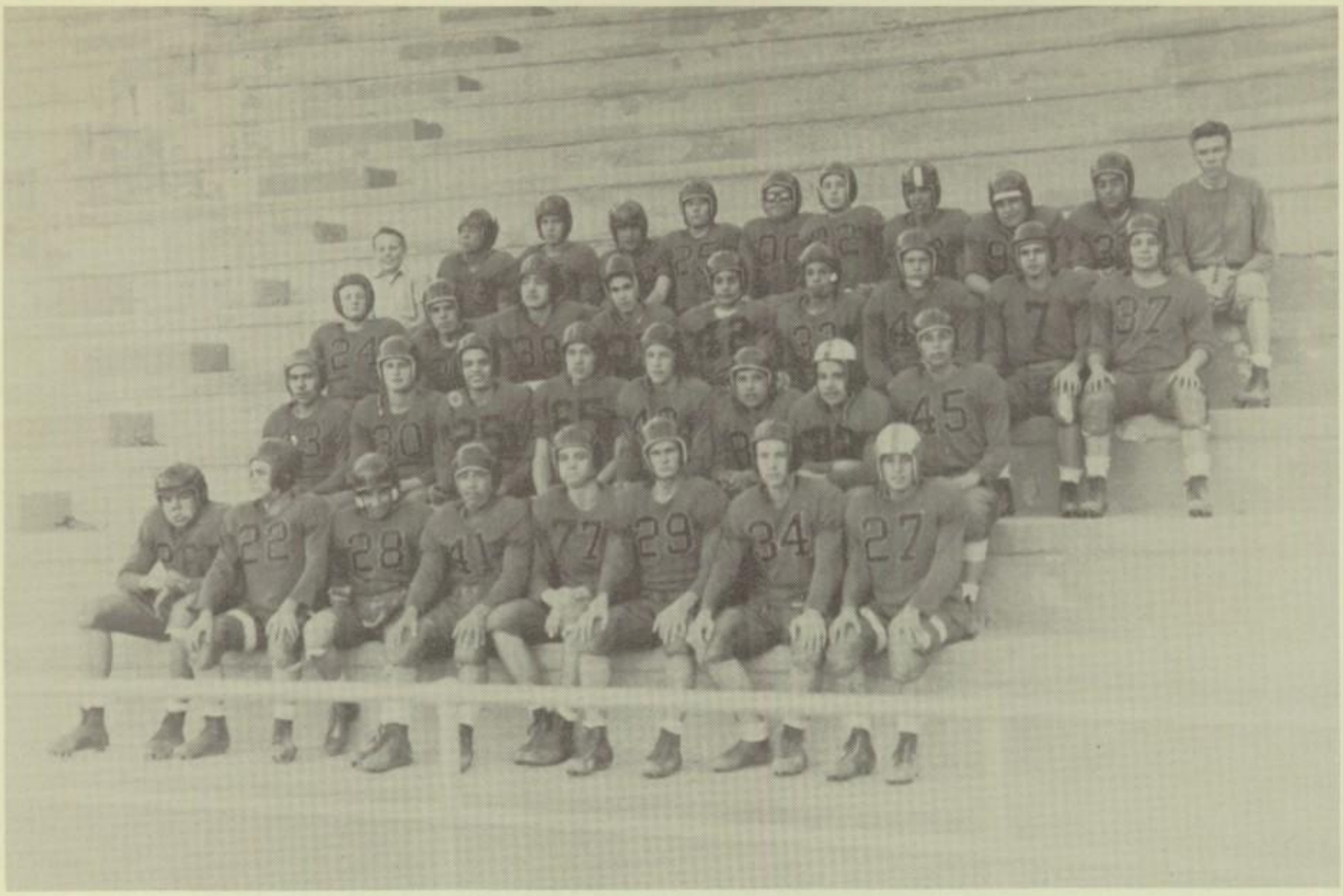

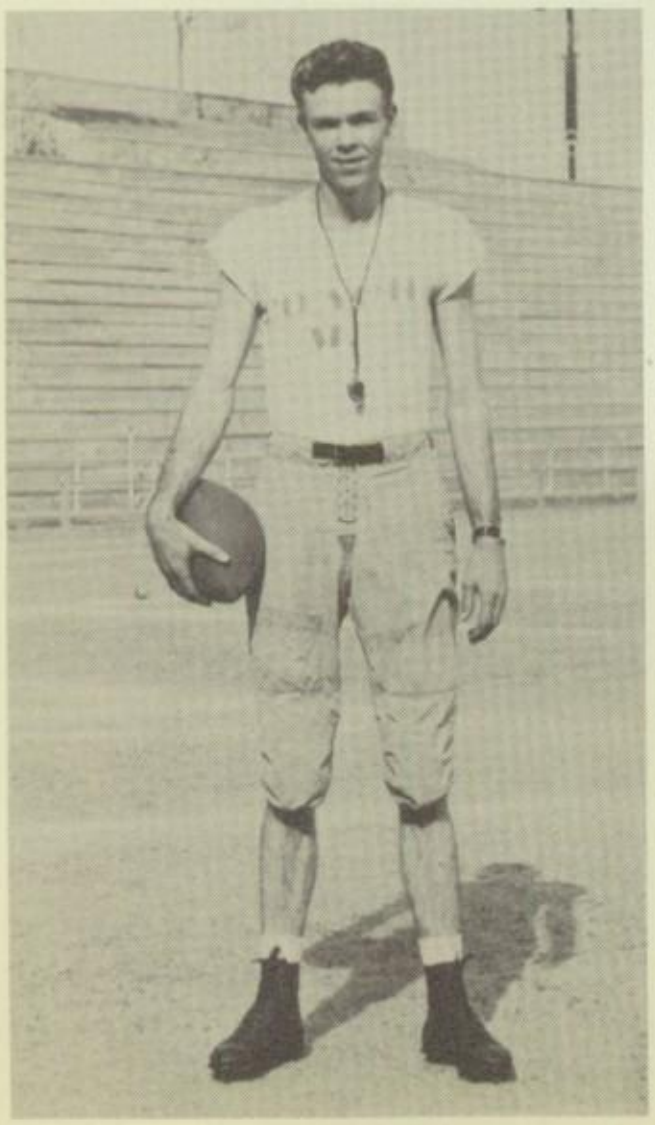

COACH MOYE

SCHEDULE

Cathedral	0	E. P. H. S.	1
Ysleta	32	E. P. H. S.	12
Bowie	13	E. P. H. S.	0
Austin	6	E. P. H. S.	0
Cathedral	7	E. P. H. S.	6
Bowie	0	E. P. H. S.	6
Ysleta	26	E. P. H. S.	6
Austin	33	E. P. H. S.	0

DAVID AMEN
CONRAD BARRETT
BILLY BUCKLAND
TITO CAMPOS

BOBBY DAVIS
ARNULFO DELGADO
HORACE DEL VALLE
FUED ESMAN

TOMMY FIORETTI
JAMES GONZALES
TONY GONZALES
BEN GUERRO

EDDY HERSKOWITZ
IRVING HERSKOWITZ
DON KNAUT
LOUIS LAMA

LOU MARTINEZ
MERCED MARTINEZ
PETER MARTINEZ
PHILIP MARTINEZ

GEORGE MAYNES
EDDIE McNEELY
EDDIE MOWAD
FERNANDO MUNOZ

ROY JOHNSON
CHARLES PEINADO
CHARLES POLLACK
CARLOS RUIZ

ROBERT SCOTT
ALFRED TORRES
RALPH VANDERPOOLE
CHICO WOODUL

1949 VARSITY BASKETBALL SQUAD

1ST ROW: LARRY KERR, KENNON WOMELDORF, BOBBY MADRID, BOBBY JIMENEZ, RAUL GONZALES, RAY MENA, ART MEDRANO.

BACK ROW: REYNALDO SALAZAR, CLIFFORD IRVIN, BILLY GILBERT, DONALD ANDERSON, JACK EATON, PUNKO LOWENFIELD, FRED STRELITZ, TONY LAMA, ORLANDO CERVANTES, COACH C. D. JARVIS.

BASKETBALL

SCHEDULE

Jan. 21	— Bowie	36,	E. P. H. S.	31
Jan. 28	— Cathedral	45,	E. P. H. S.	34
Jan. 29	— Austin	54,	E. P. H. S.	37
Feb. 4	— Ysleta	29,	E. P. H. S.	31
Feb. 5	— Cathedral	45,	E. P. H. S.	48
Feb. 12	— Bowie	40,	E. P. H. S.	30
Feb. 17	— Austin	54,	E. P. H. S.	45
Feb. 18	— Ysleta	43,	E. P. H. S.	32

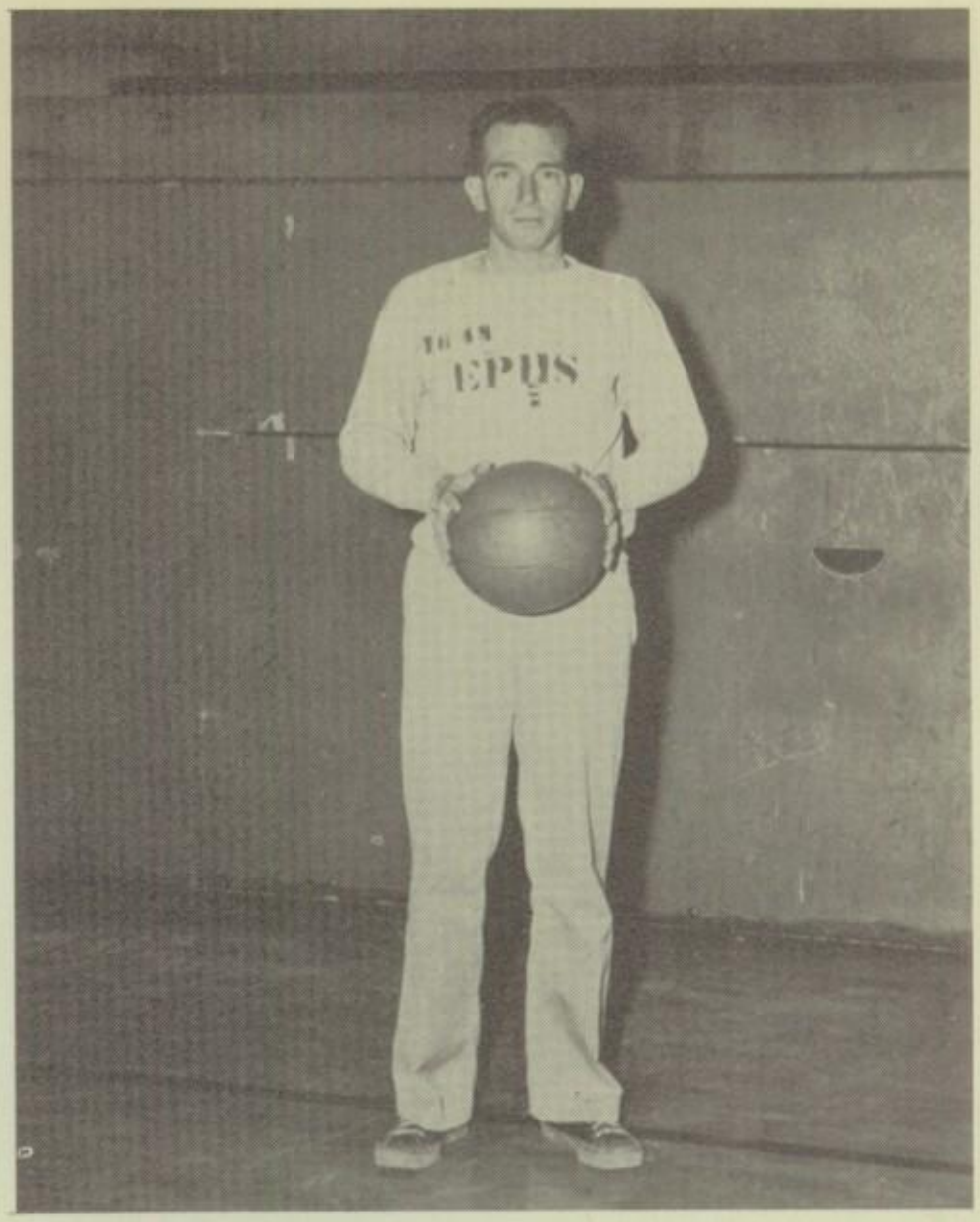

COACH C. D. JARVIS

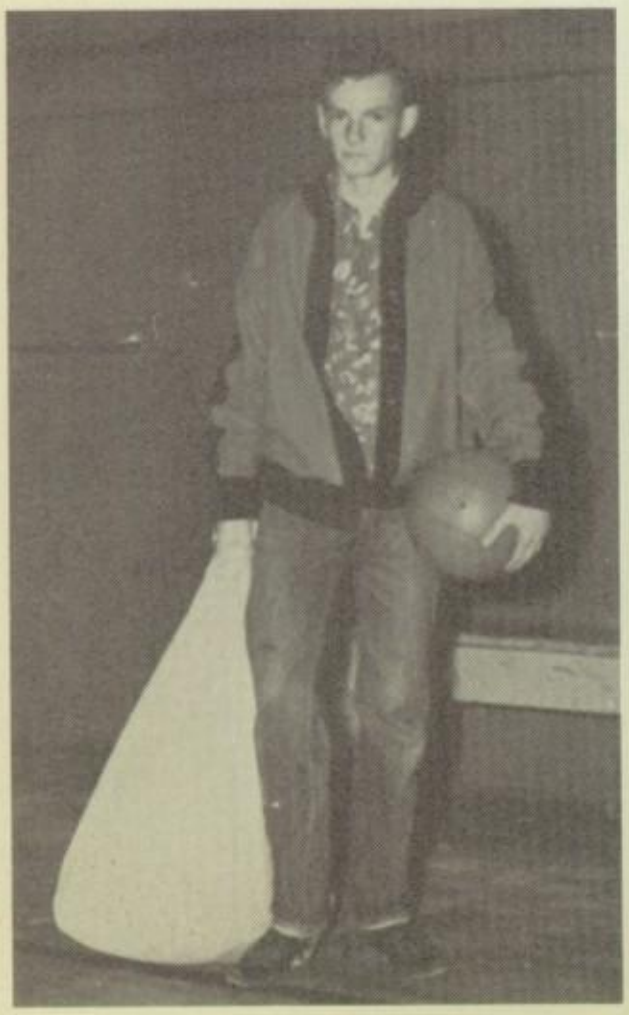

LARRY KERR, Mgr.

CAPT. BOBBY MADRID

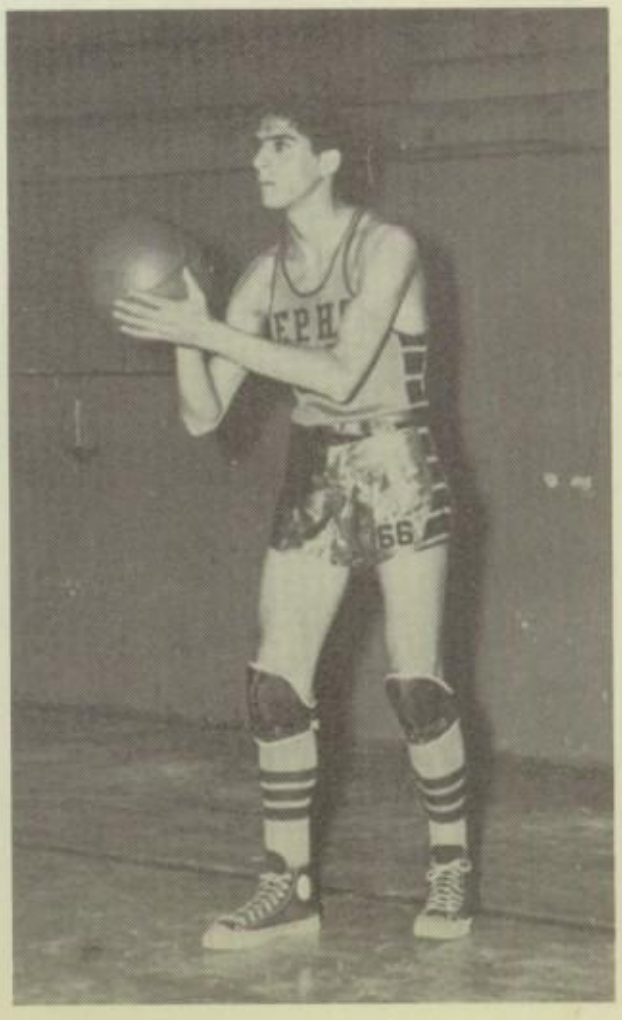

DONALD ANDERSON

ORLANDO CERVANTES

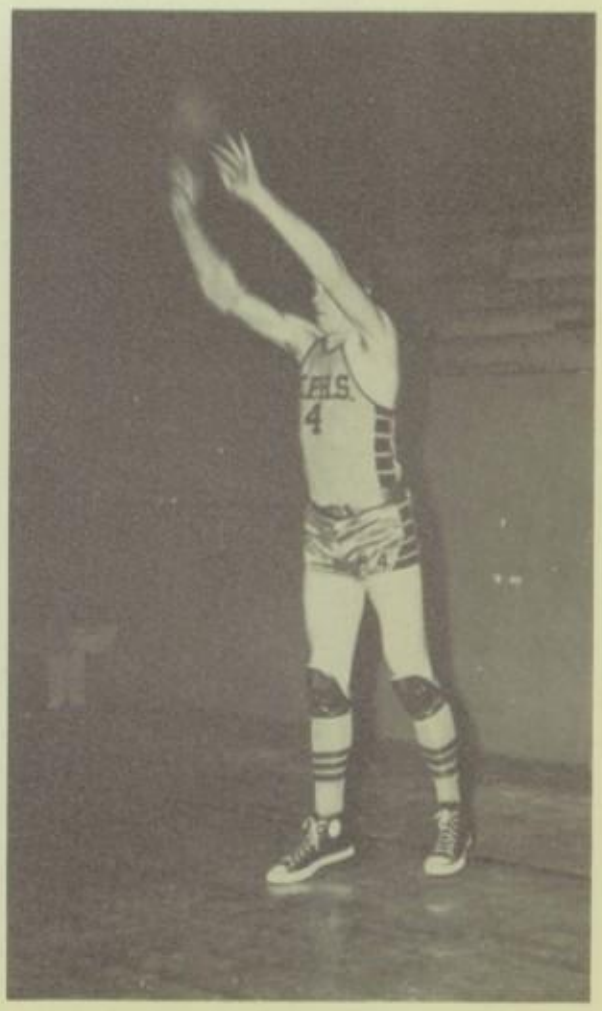

JACK EATON

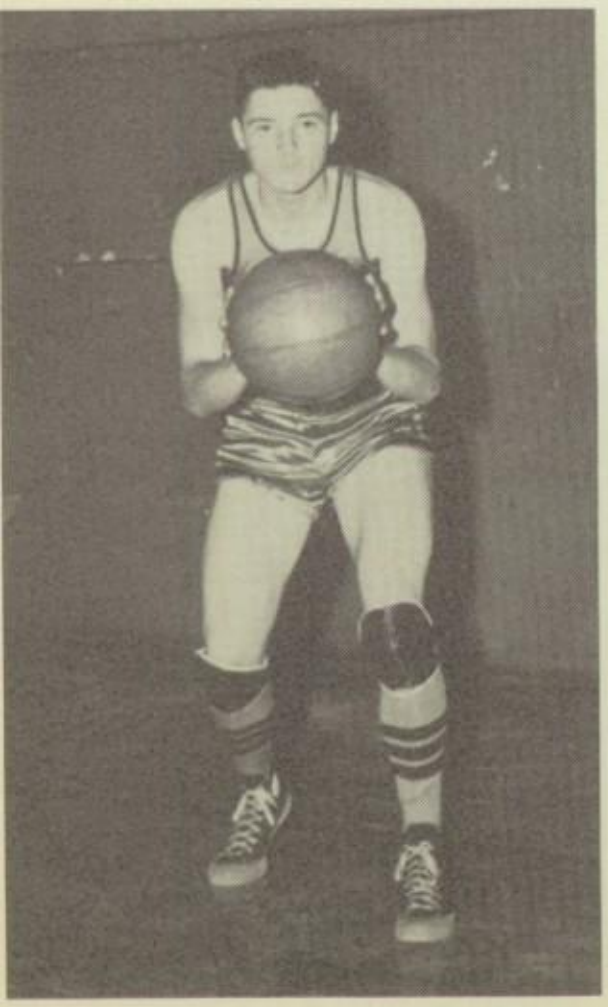

BILLY GILBERT

RAUL GONZALES

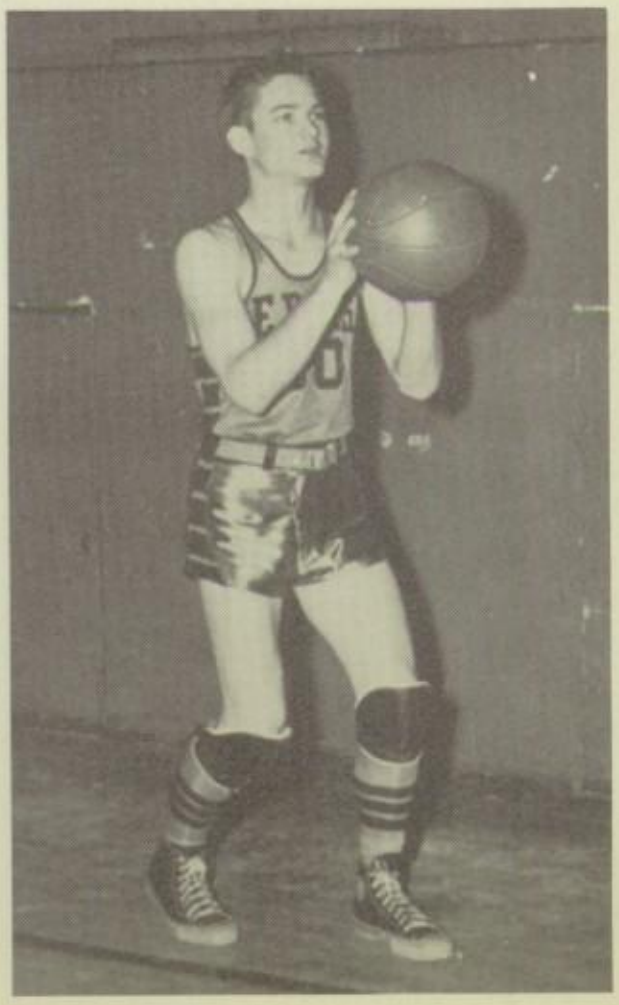

CLIFFORD IRVIN

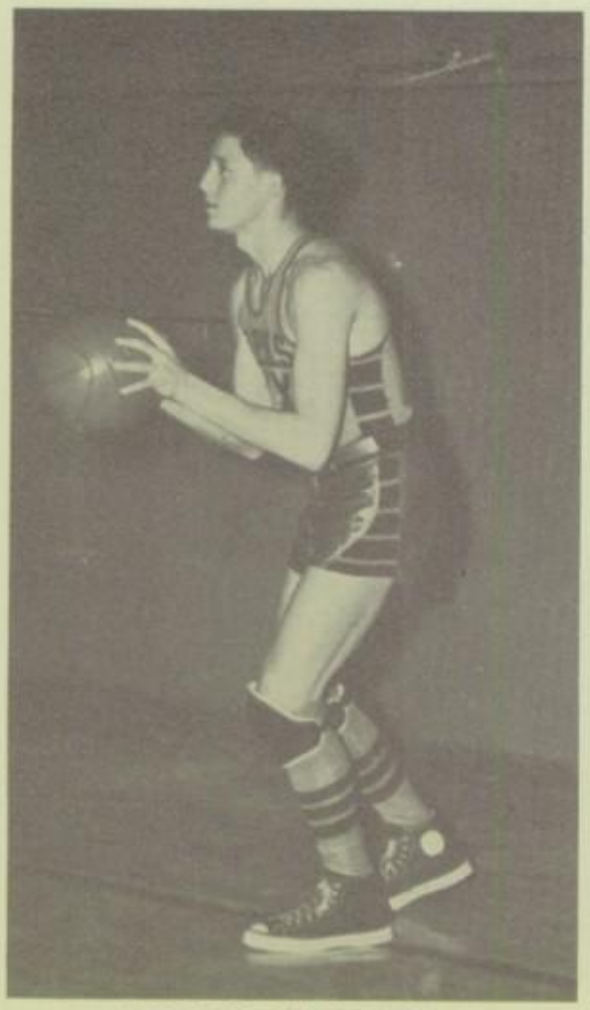

BOBBY JIMENEZ

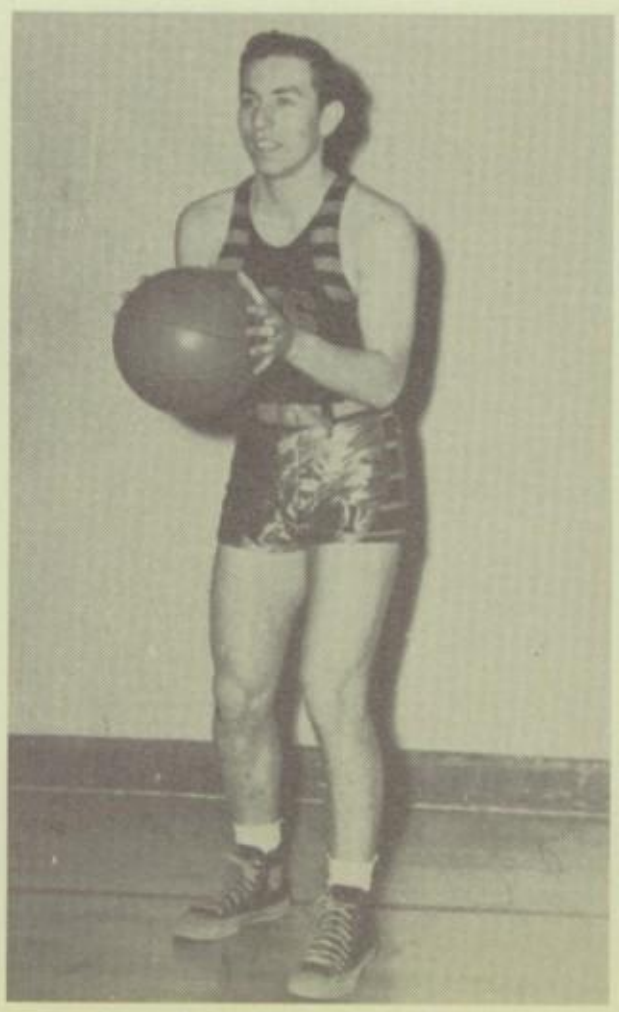

BOBBY KELLER

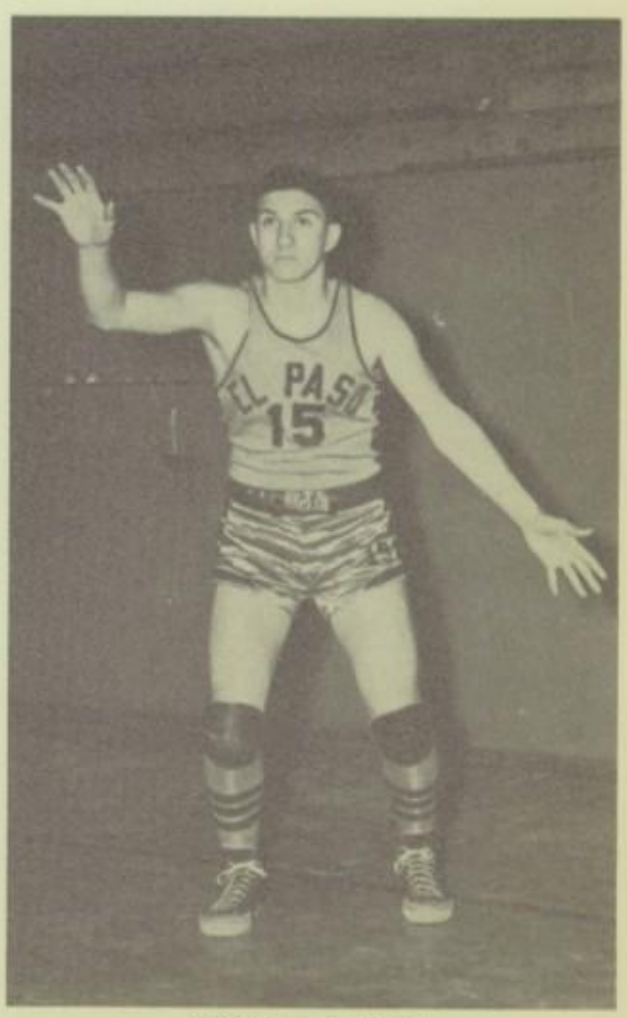

TONY LAMA

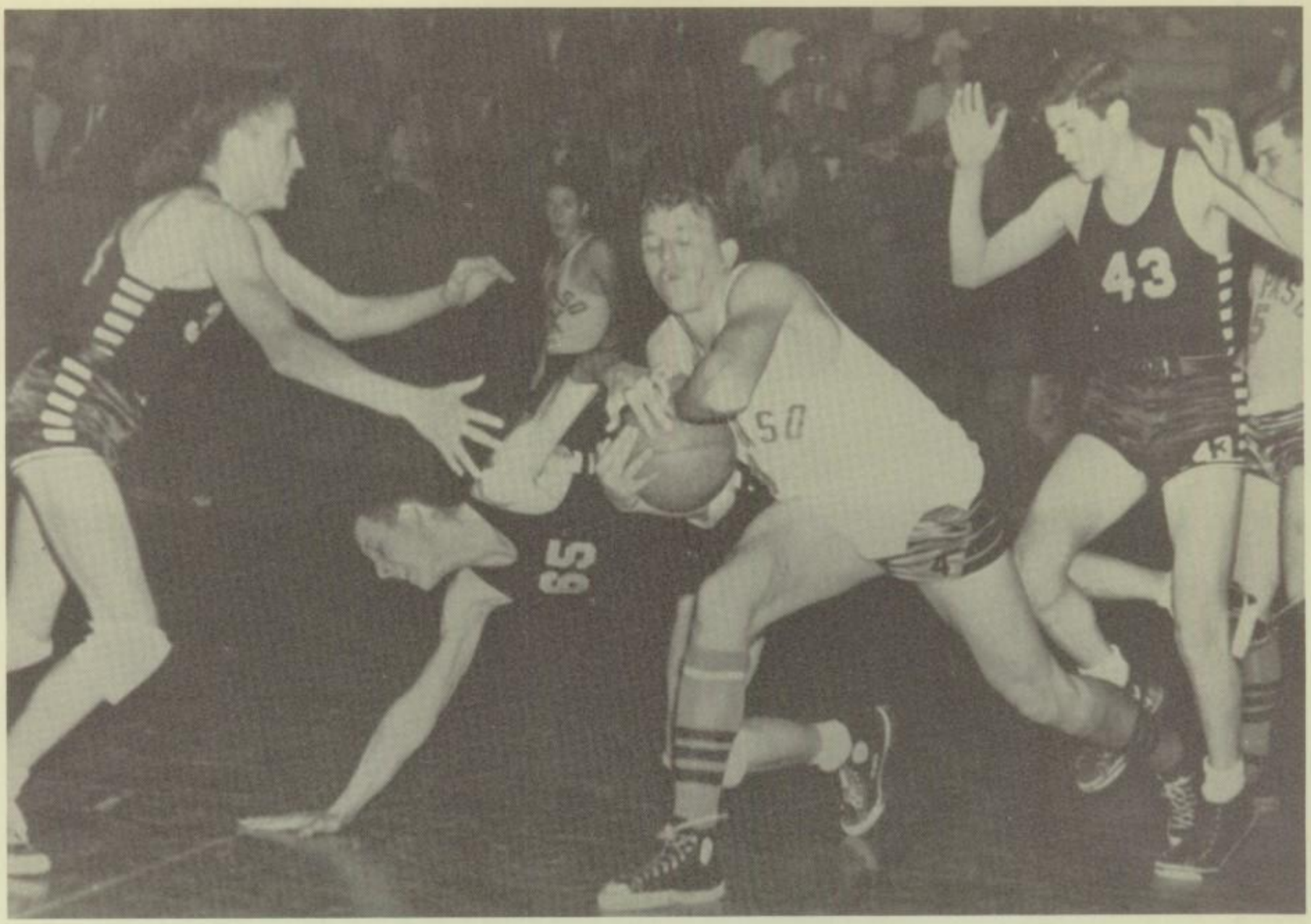

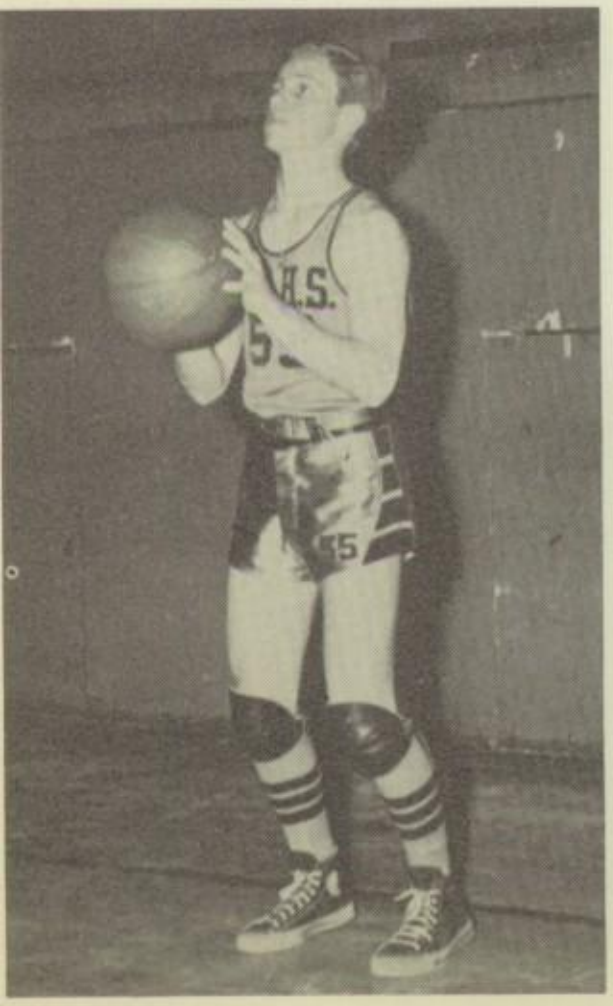

RALPH LOWENFIELD

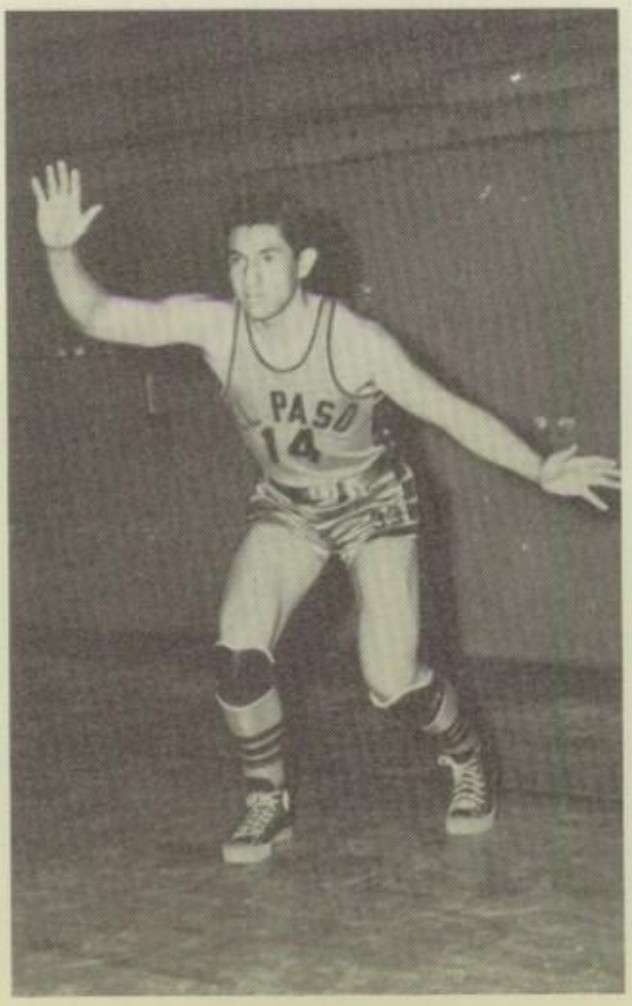

ART MEDRANO

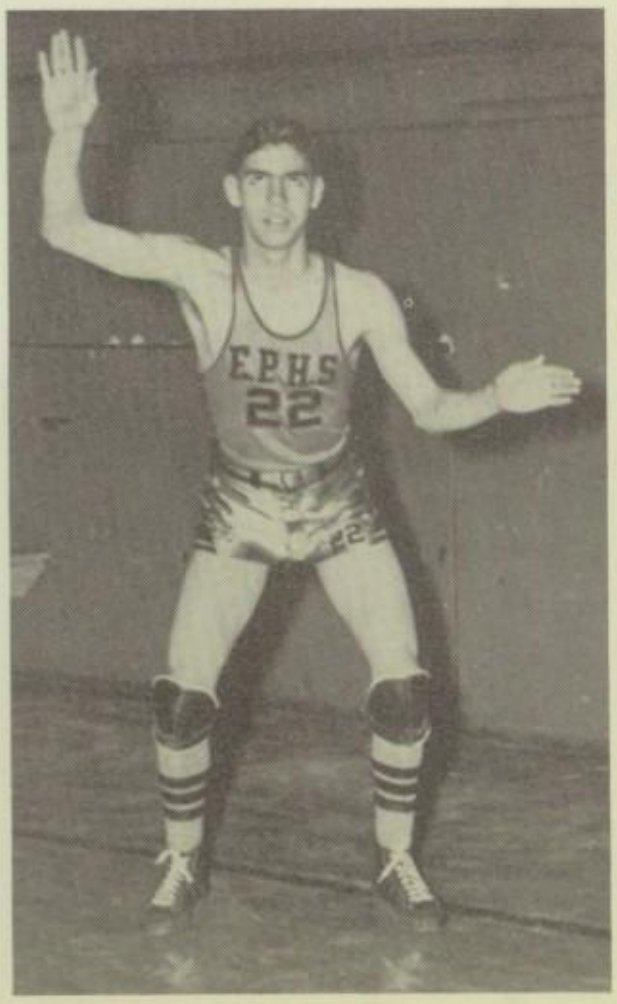

RAY MENA

THERE
IT IS!

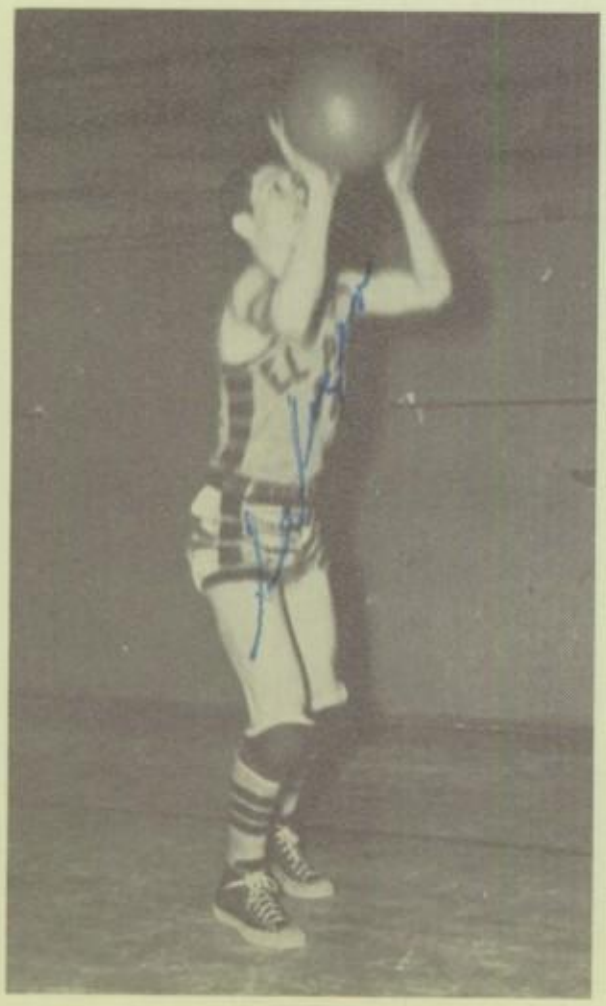

REYNALDO SALAZAR

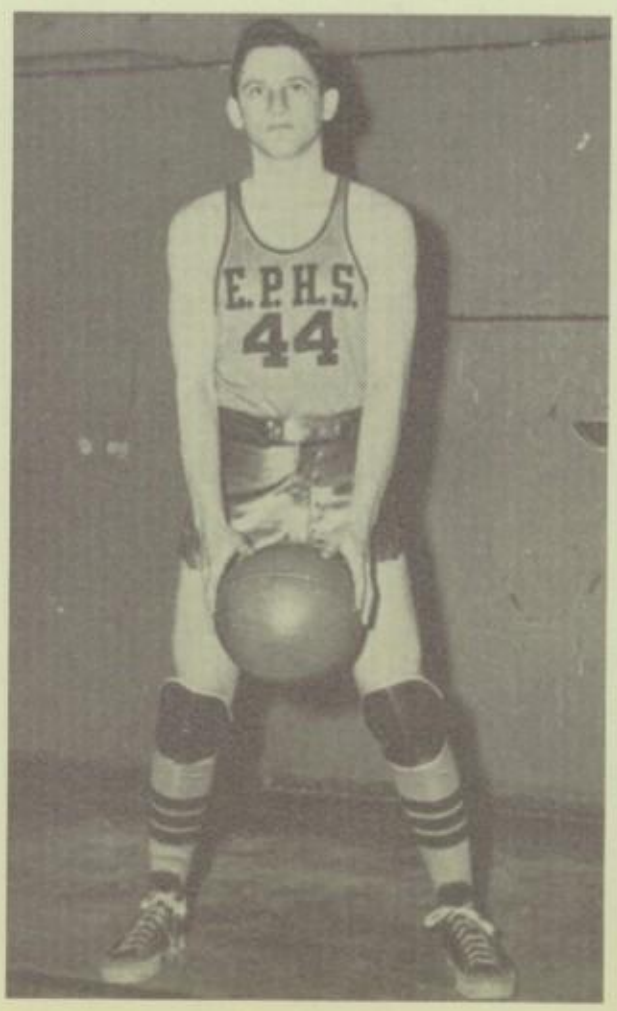

FREDDY STRELITZ

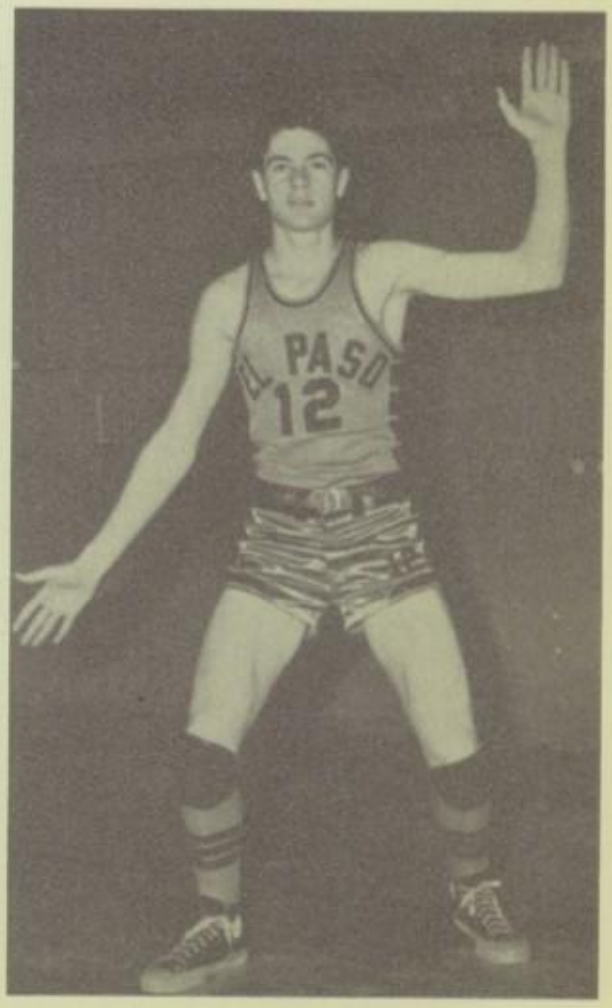

KENNON WOMELDORF

NIGHTSHIFT BASKETBALL

FIRST ROW: GLENN MARSH, JIM ROGERS, JOE GONZALEZ (Co-Captain), FUED ESMAN (Co-Captain), JAMES BENCOMO, ROBERT SALCIDO.

SECOND ROW: BOBBY FLORENCE, PHILLIP MARTINEZ, MARVIN OGLE, RENE HERMAN, LEO MONTOYA, LEROY ELLSWORTH, COACH MOYE.

THIRD ROW: DANIEL SEPULVEDA (Mgr.), EDWARDO NUNEZ, WENDELL HOLT, BILLY ANAGNOSTAU, MICHAEL POLLEY.

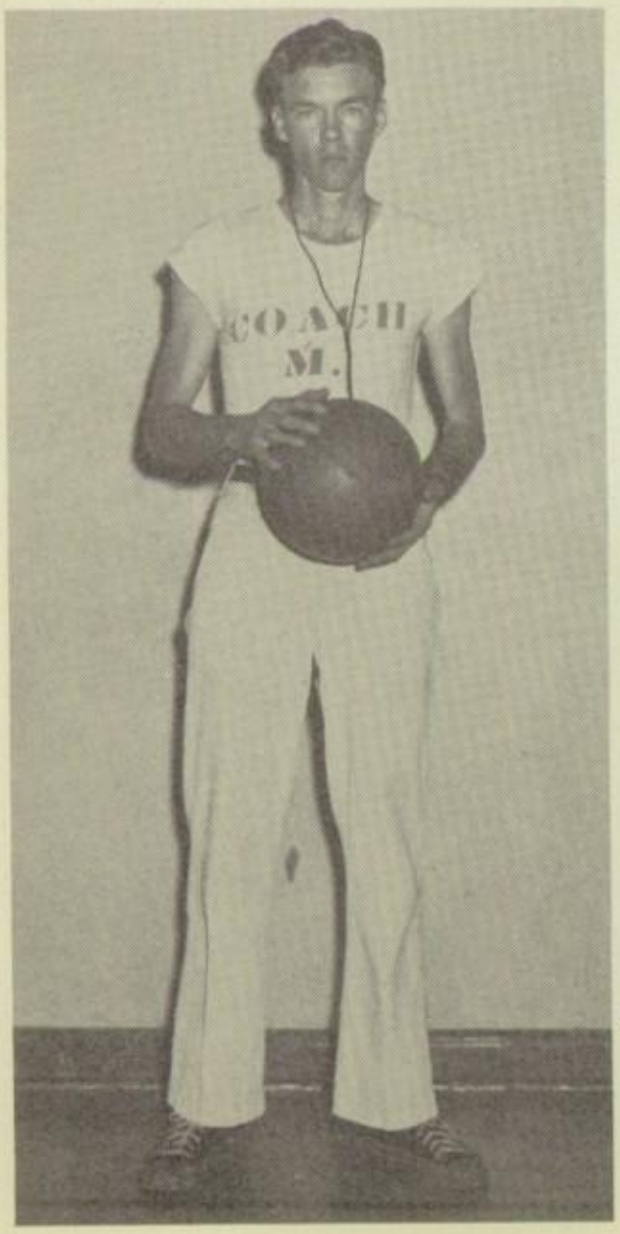

COACH MOYE

BASKETBALL SCORES

Cathedral	39,	E. P. H. S.	38
Austin	37,	E. P. H. S.	15
Bowie	41,	E. P. H. S.	19
Ysleta	30,	E. P. H. S.	45
Bowie	31,	E. P. H. S.	32
Cathedral	37,	E. P. H. S.	36
Austin	35,	E. P. H. S.	37
Ysleta	26,	E. P. H. S.	31

TRACK

ROW 1—BALLENTYNE, WOMELDORF, SHINAUT, ELLISON, DICK, LEIB, ANDERSON, MEDRANO, PACILLAS, SALAZAR, VEYTIA, MOWAD, CHAPARRO.
ROW 2—IRVIN, MURDOCH, SAUVE, WAY, HARRELL, AGUIRRE, GILBERT, MARSH, BROUGHTON, LAMA, SCOTT, CAMPOS, KELLER, MARTINEZ.
ROW 3—RODRIGUEZ, D. MULLER, GONZALES, MAYNES, LEVY, ELLSWORTH, BUCKLAND, HETRICK, HERSKOWITZ, KNAUT, MAYHALL, PEINADO, PRESTWOOD.
ROW 4—DEL VALLE, DAY, MARTINEZ, CHAVEZ, HARRIS, MORIEL, FUENTES, BAUTISTA, LOPER, SANFORD, VANDERPOOL, ZAMERANO.
ROW 5—COACH BROWN, MOLINA, SORENSON, CRUZ, MANDELL, BARRON, MAGEDSON, HORWITZ
ROW 6—MARTINEZ, McPHERSON, ABEYTA, RASOR, TREMARELLO, MAPULA, PRESTWOOD, ORTIZ, ABOUD.

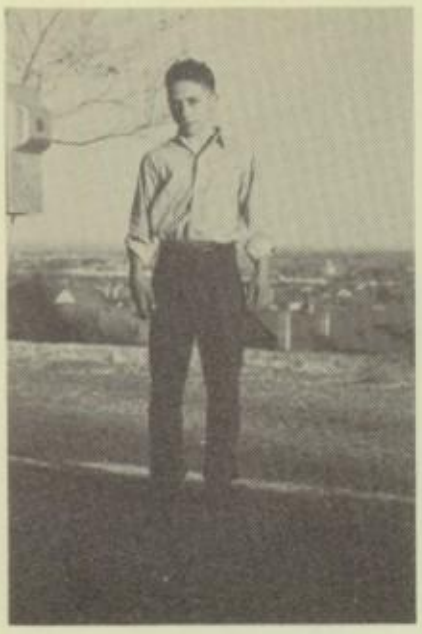

SAMMY HADDAD, Mgr.

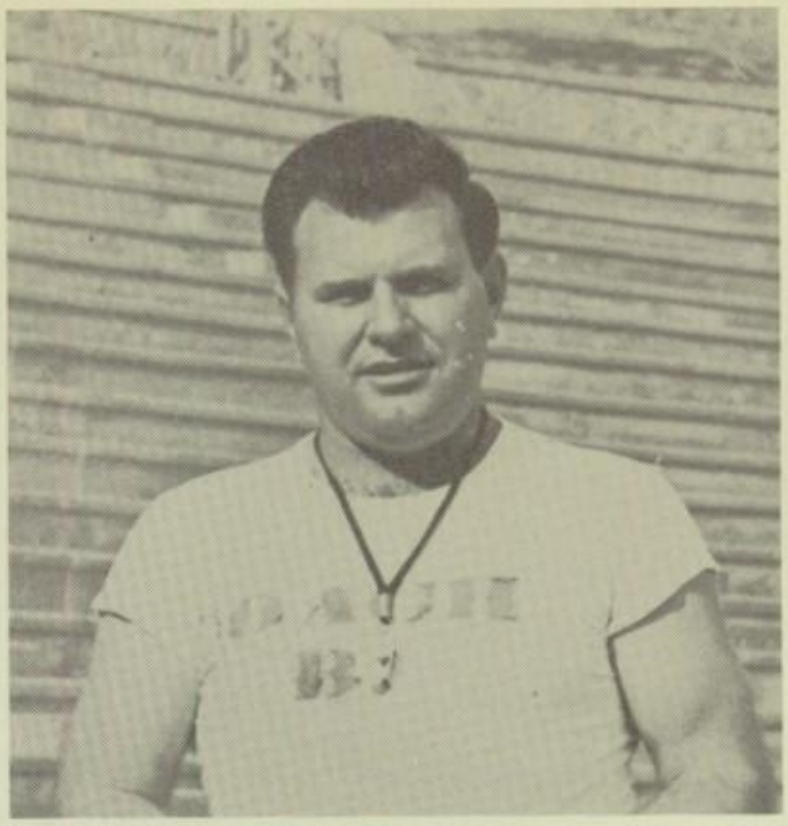

COACH K. C. BROWN

Returning Lettermen

ART MEDRANO

LUIS LEIB

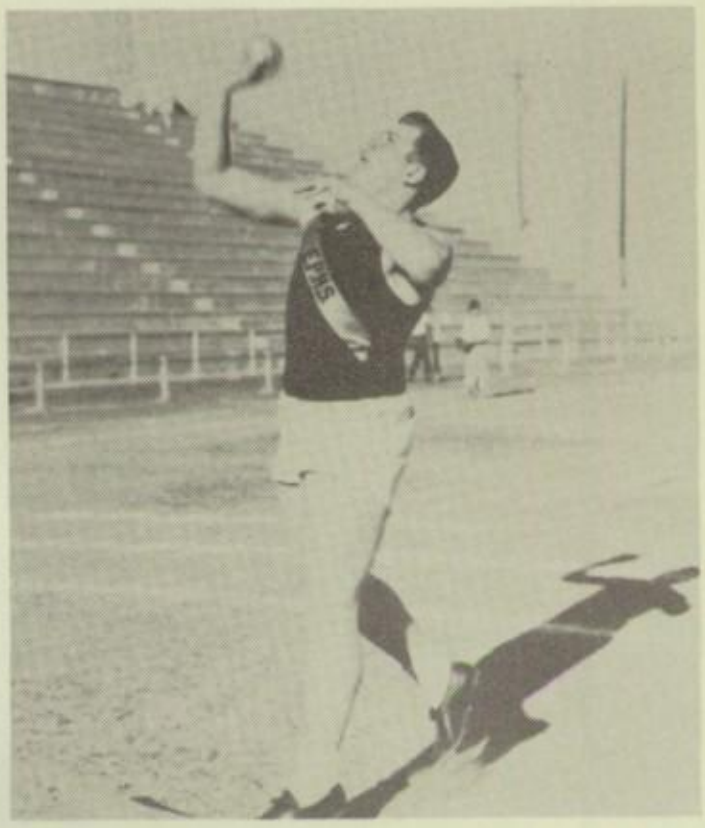

DONALD ANDERSON

ART MEDRANO

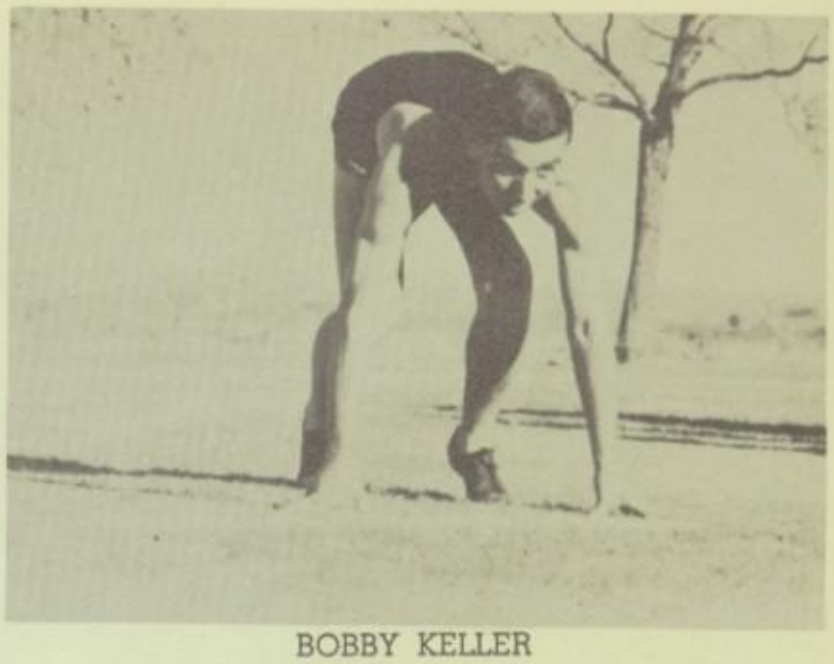

BOBBY KELLER

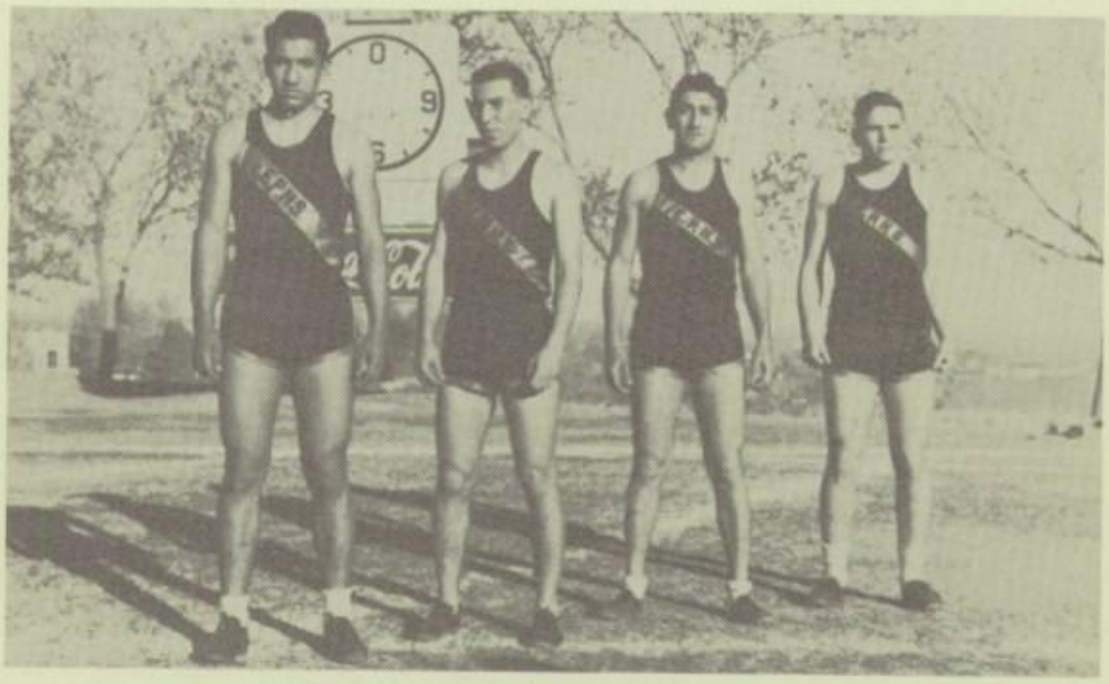

MEDRANO, KELLER, MOWAD, LEIB

HORACIO DEL VALLE

WILLIE MOWAD

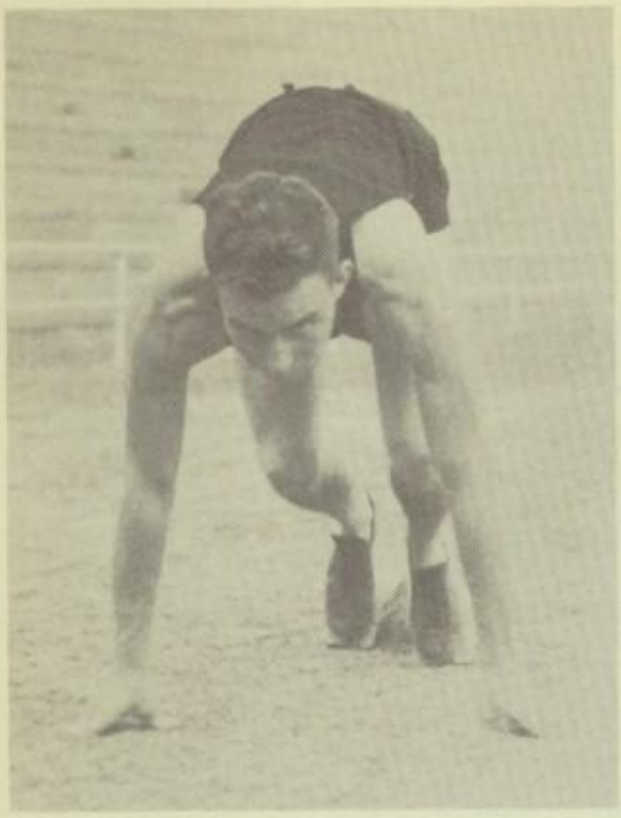

BOBBY HETRICK

REYNALDO SALAZAR

MIKE AGUIRRE

RAUL VILLALOBOS

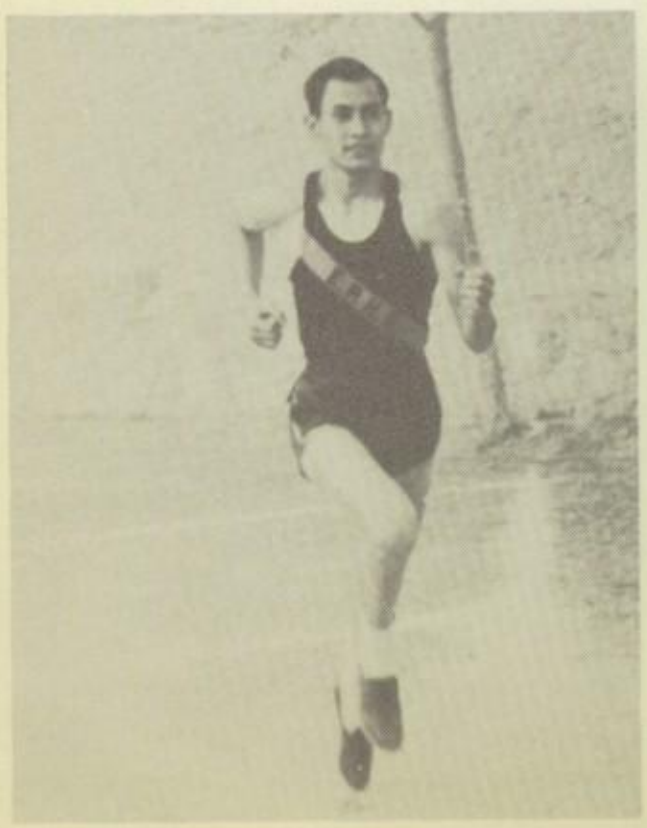

RAYMUNDO CHAVEZ

HECTOR GONZALES

JOHN BALLENTYNE

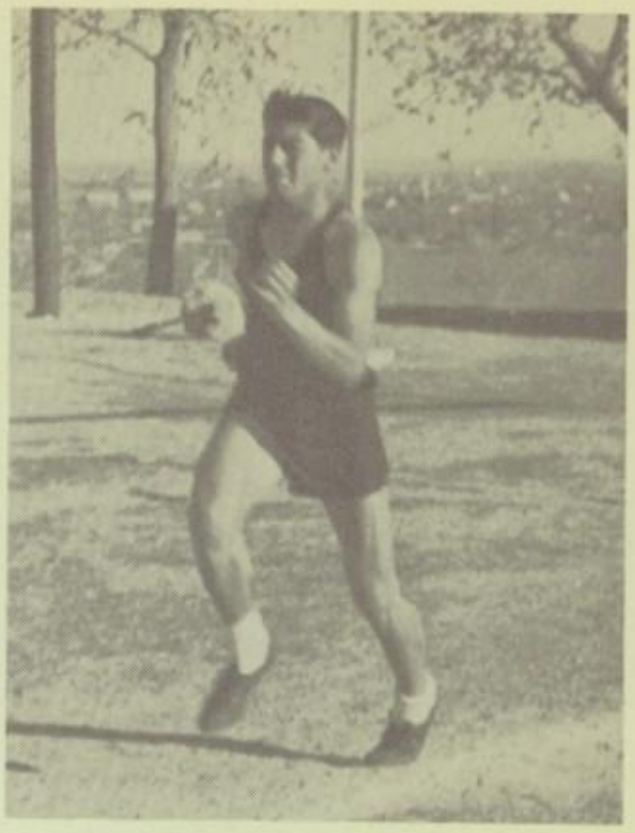

HORACIO DEL VALLE

LLOYD HARRIS

BILLY GILBERT

HUMBOLT MANDELL

HUMBERTO BAUTISTA

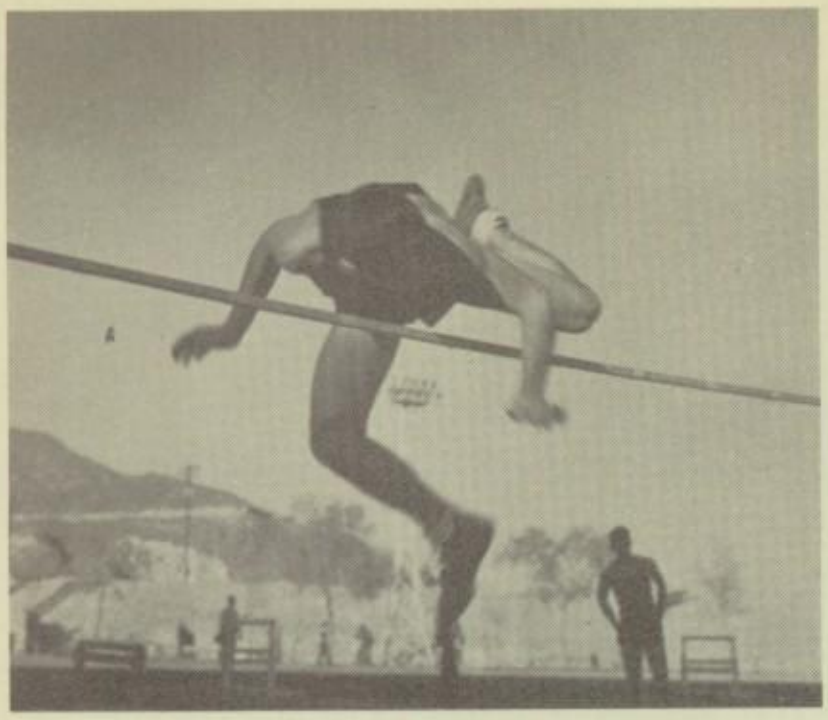

GEORGE VEYTIA

HIGH JUMP

BOBBY JIMENEZ

RICHARD ELLISON

DISCUS

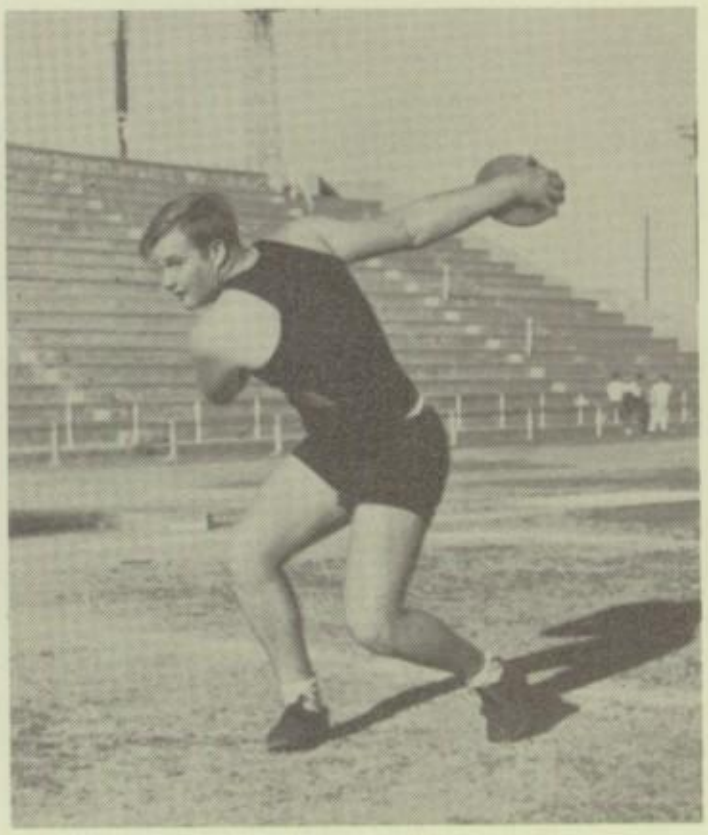

JIMMY DICK

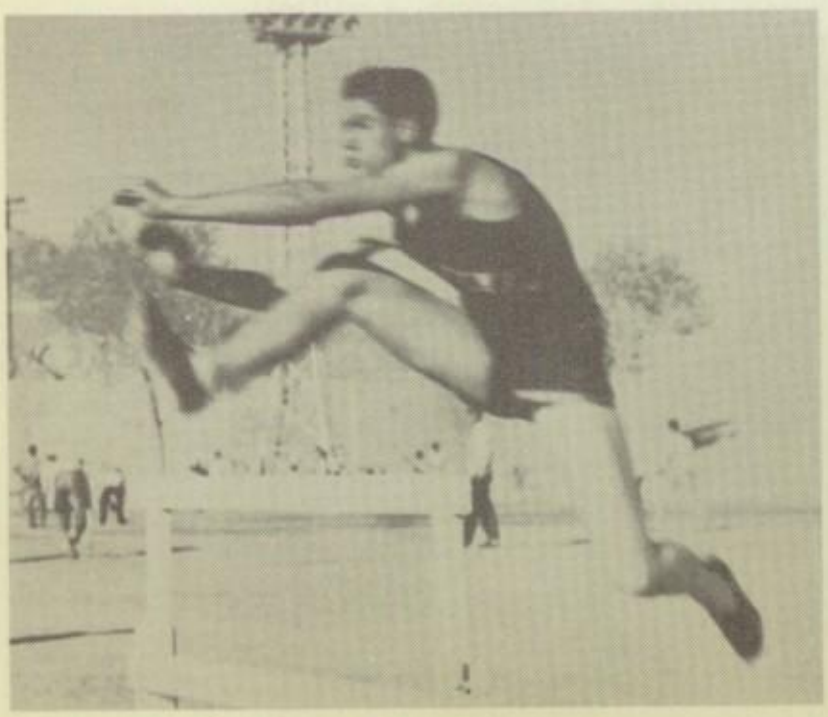

KENNON WOMELDORF

HURDLES

DICK SHINAUT

1949 BASEBALL SQUAD

FIRST ROW—GEORGE LOPEZ, MIKE MANAGO, ART MEDRANO, RAUL GARCIA, BOBBY VIJIL, WENDELL HOLT, ERNEST ZENTENO, ALFONSO CERVANTES, RAMON LOPEZ, MERCED MARTINEZ, SEBASTIAN PEREZ.

SECOND ROW—IGNACIO MAYNES, ORLANDO CERVANTES, BILL HOEFNER, GENE SKIDMORE, KENNON WOMELDORF, BOBBY JIMENEZ, RAUL GONZALES, RAMON MENA, BOBBY MADRID, TRUETT RODGERS.

THIRD ROW—PHILLIP MARTINEZ, ARTURO DE LA TORRE, MOREY RING, HUMBERTO MEZA, LOU MARTINEZ, PETER MARTINEZ, ALFONSO DE ANDA, JOHNNY RODRIGUEZ, PETER RAMIREZ, LAWRENCE REZNIKOV, COACH MOYE.

BACK ROW—PAUL LUCKETT (Mgr.), BILLY GILBERT, OCTAVIO AGUILAR, RICHARD MEZA, ARMANDO SUSARREY, FRANCISCO ANSALMO, ARTURO HERNANDEZ, ALFRED CRUZ, LEWIS SPRINGER.

PAUL LUCKETT, Mgr.

COACH H. R. MOYE

PHILLIP MARTINEZ

GEORGE LOPEZ

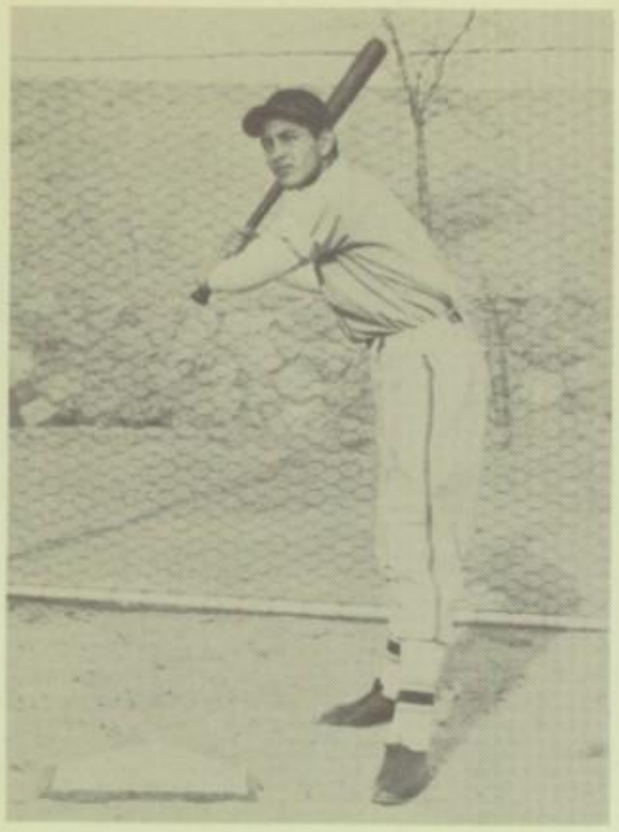

ORLANDO CERVANTES

RAMON LOPEZ

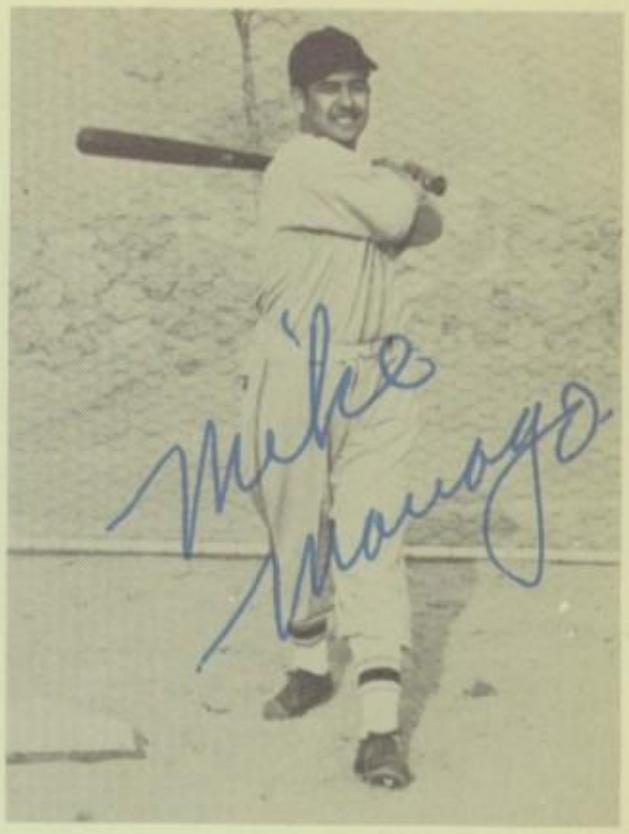

MIKE MANAGO

Returning Lettermen

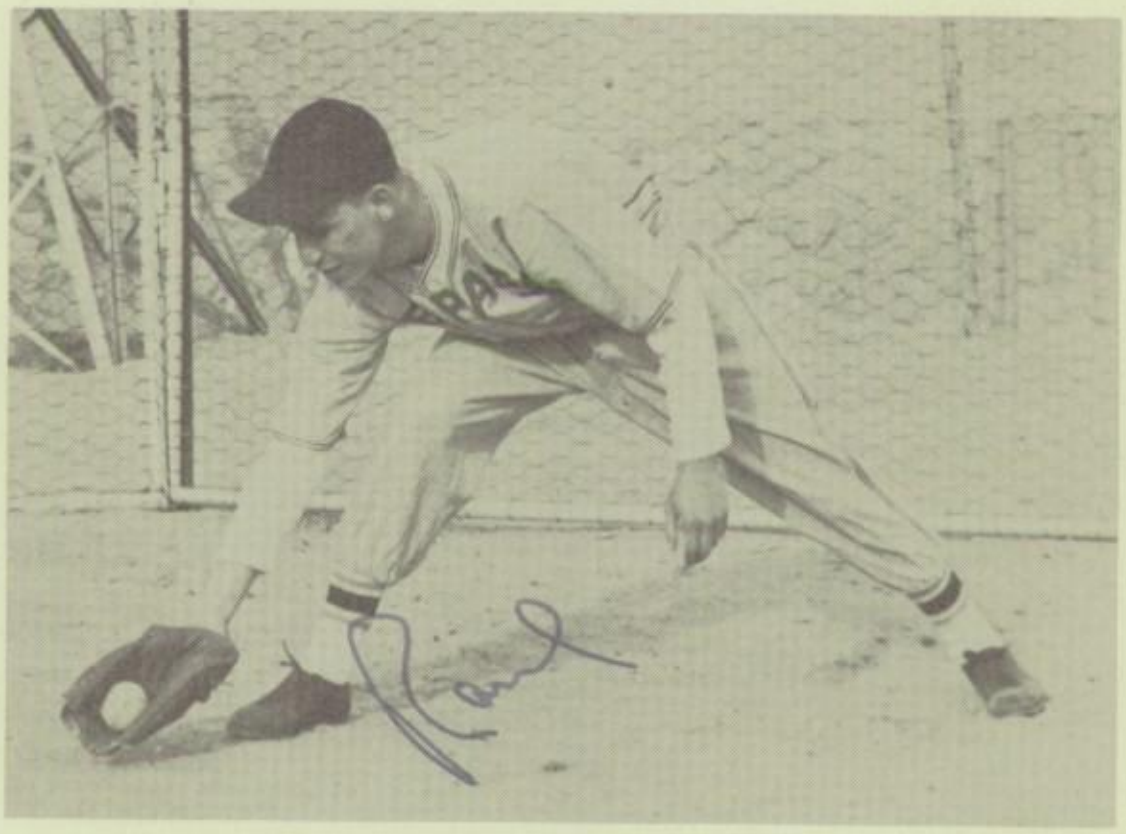

RAUL GONZALES

ART MEDRANO

IGNACIO MAYNES

ALFONSO CERVANTES

BOBBY MADRID

ERNEST ZENTENO

RAMON MENA

MERCED MARTINEZ

WENDELL HOLT

TRUETT RODGERS

KENNON WOMELDORF

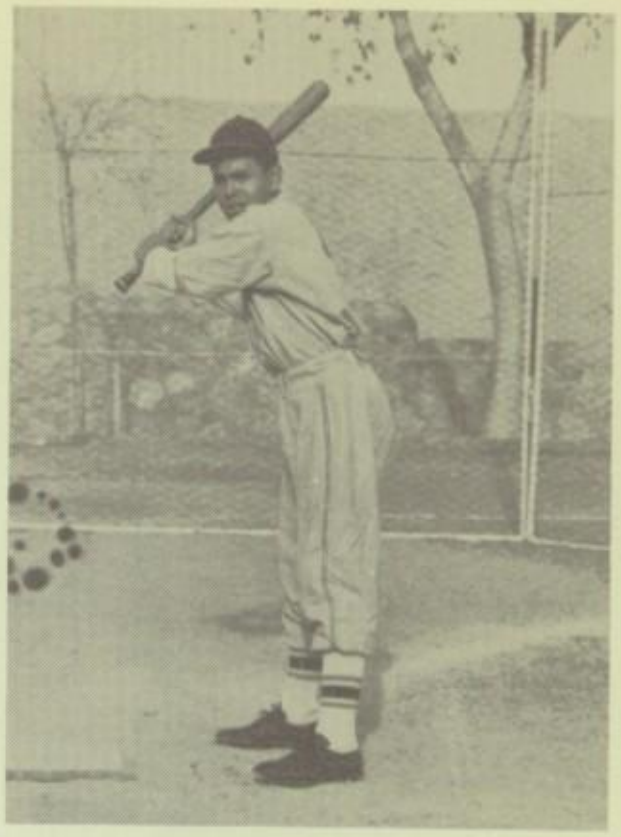

ARTURO DE LA TORRE

LAWRENCE REZNIKOV

BOBBY VIJIL

LEWIS SPRINGER

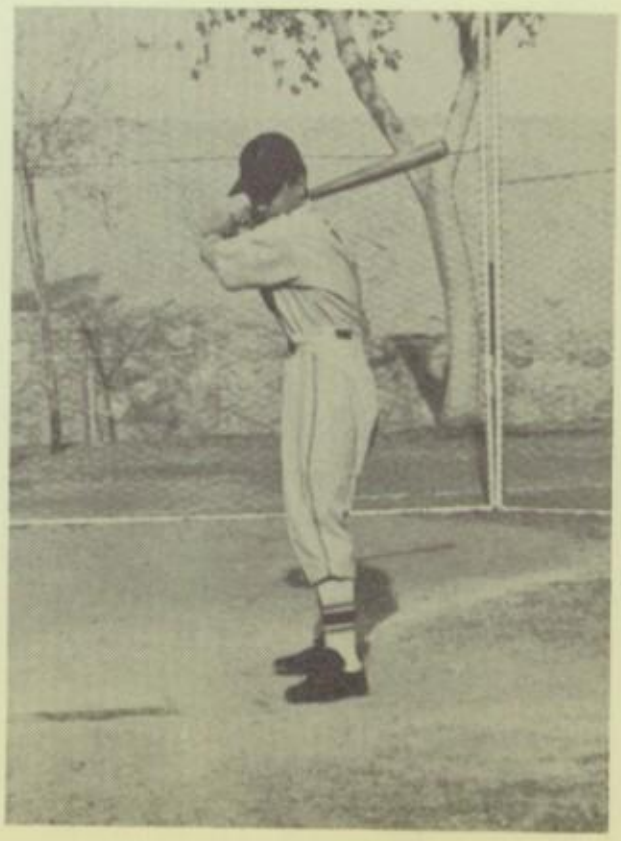

FRANCISCO ANSALMO

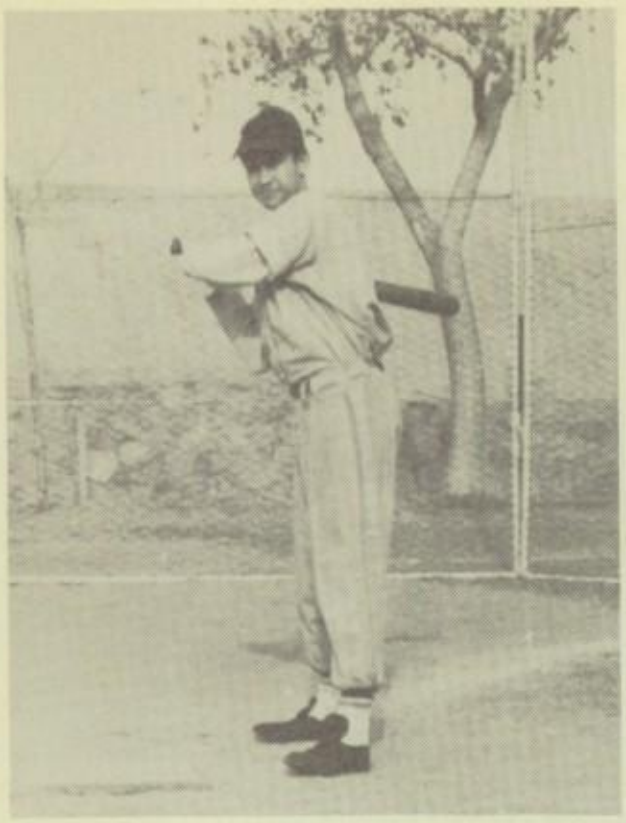

OCTAVIO AGUILAR

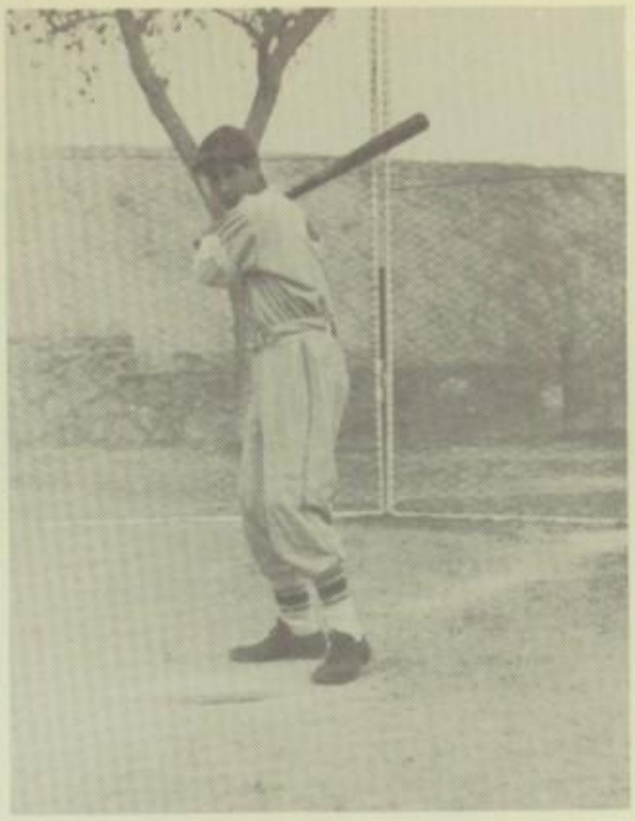

RICARDO MEZA

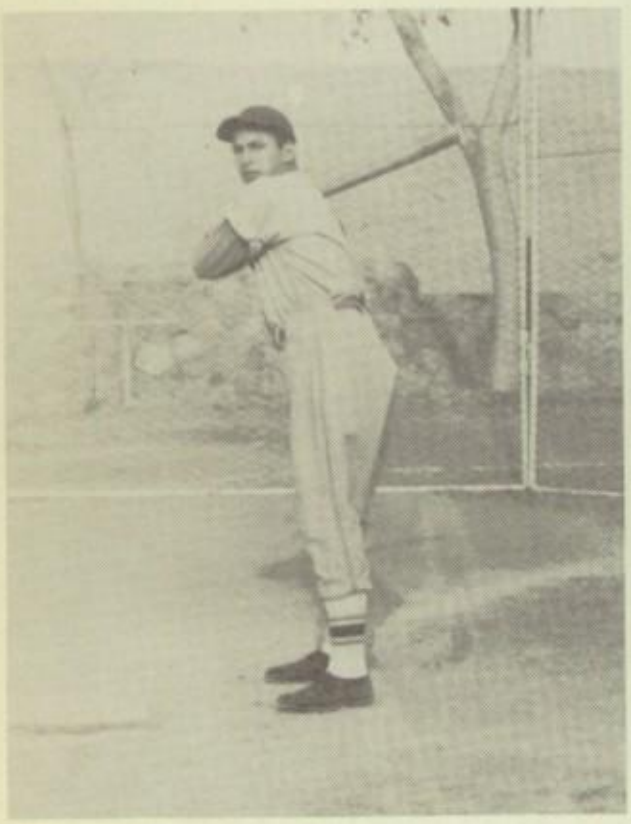

PETER RAMIREZ

SEBASTIAN PEREZ

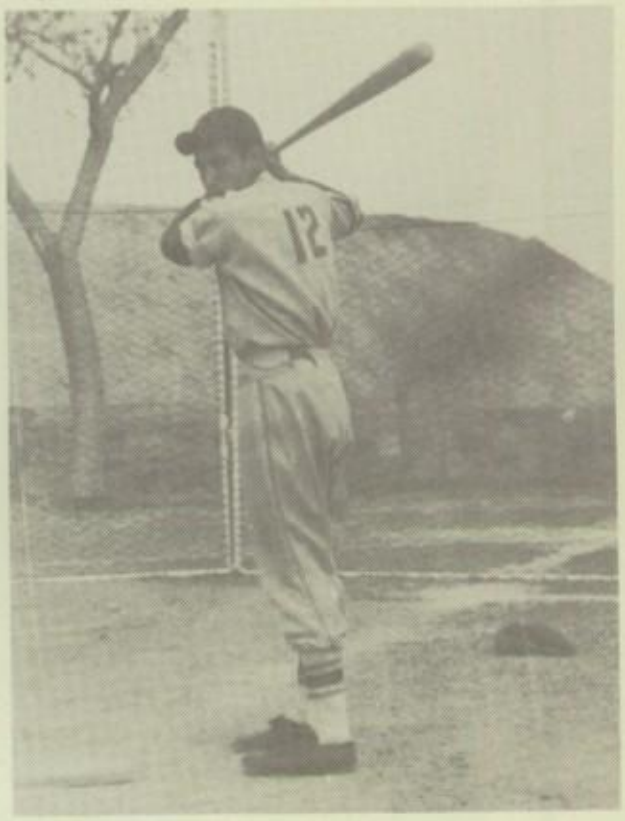

RAUL GARCIA

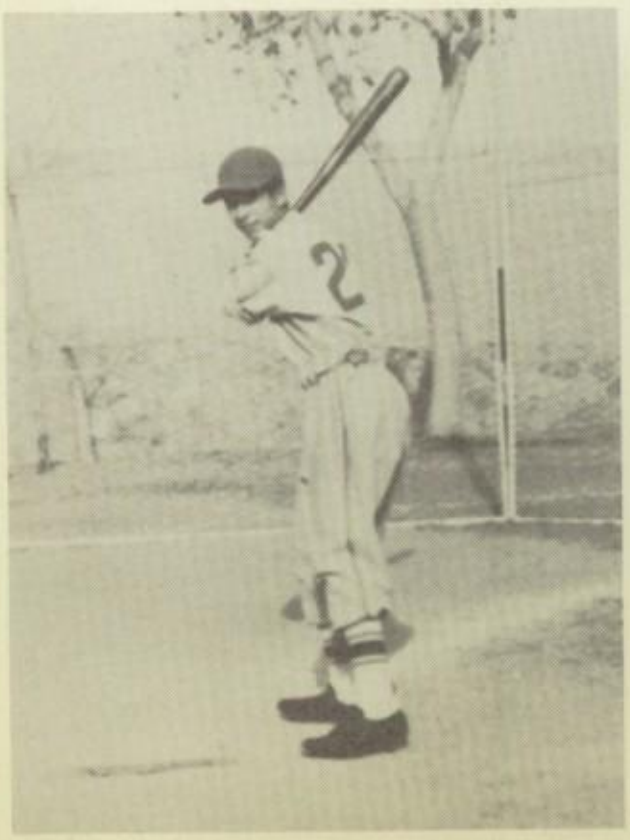

HUMBERTO MEZA

ARTURO HERNANDEZ

ROW 1—RAUL VILLALOBOS, BOBBY JIMENEZ, STUART SOLOMON, TOMMY SPRINGER, CLARK KLEINSCHMIDT, TEDDY PYE, CHARLES PLATT.
ROW 2—RICHARD COLEMAN, LLOYD RICHMOND, VICTOR ARDITTI, MONTE GOLDBERG, BUSTER KELSAY, RAYBURN LOVELADY, BOBBY BROWN, JIM PAGET, HECTOR SAMANIEGO, RAYMOND MARSHALL, HECTOR GONZALES, ROBERT THOMPSON.
ROW 3—BILLY HERRERA, FRED HANSEN, PABLO VILLALOBOS, PAUL HUCHTON, HARVEY SADLER, BILL DURRILL, BOBBY CLOUD, MARVIN ROTH.

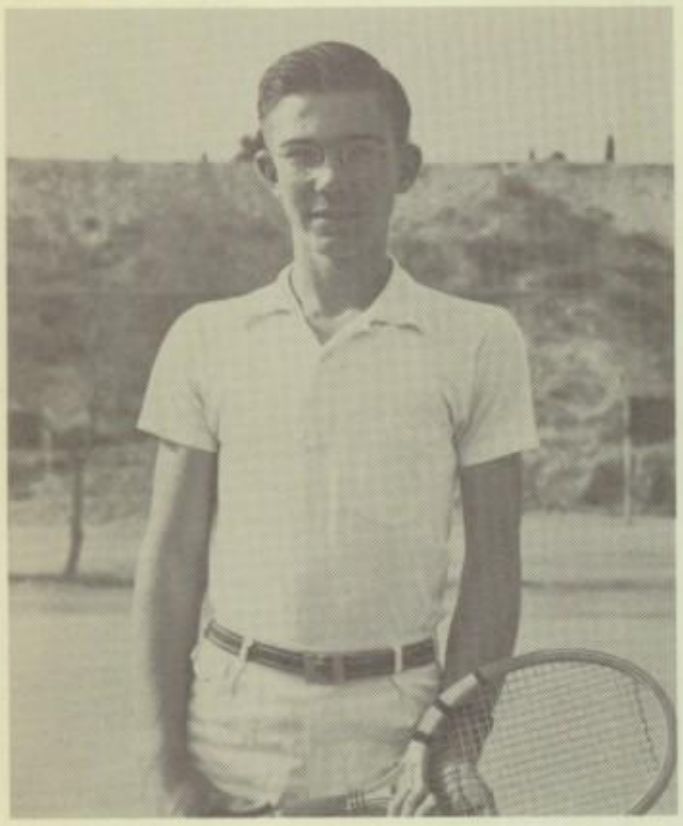

CLARK KLEINSCHMIDT

BOBBY JIMENEZ

RAUL VILLALOBOS

MISS MAYBELLE LONG

STUART SOLOMON

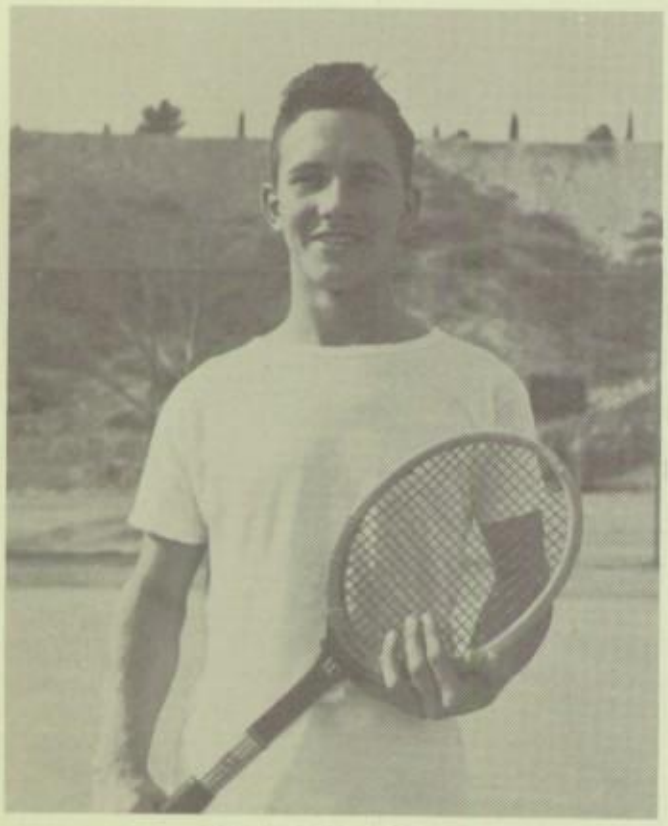

CHARLES PLATT

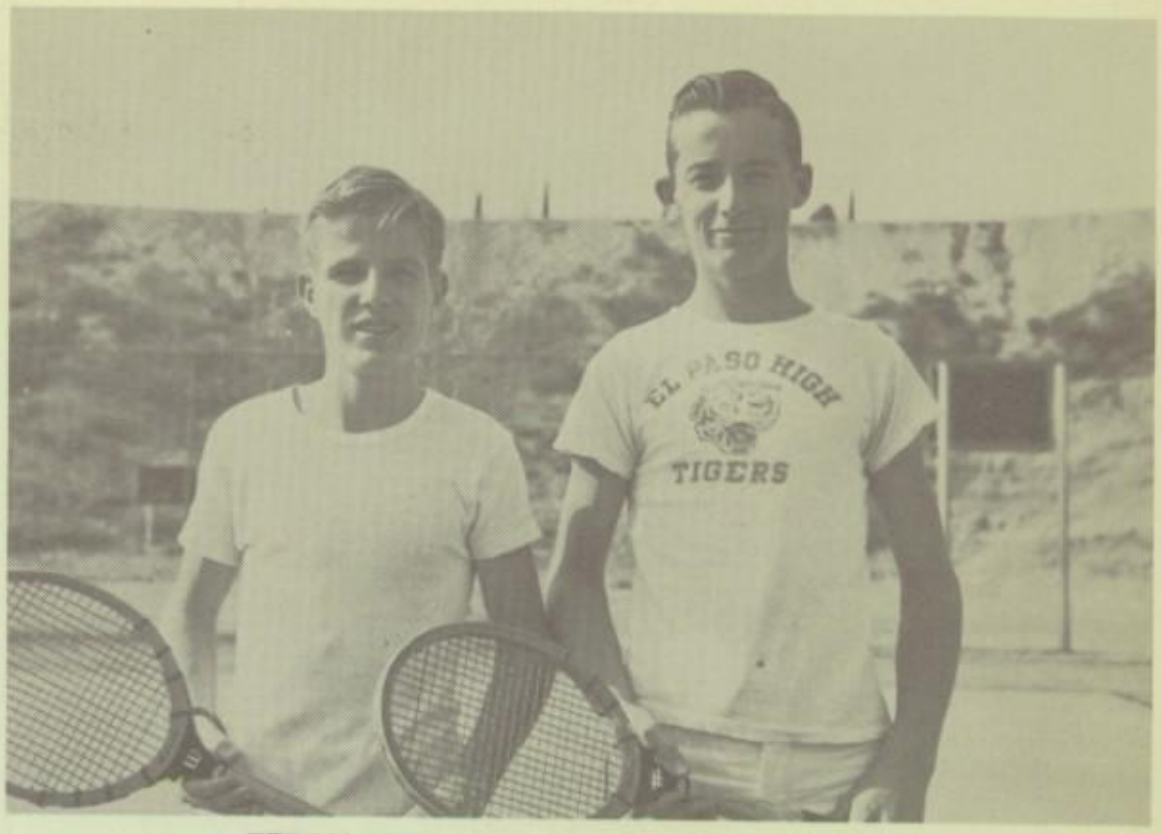

TEDDY PYE TOMMY SPRINGER

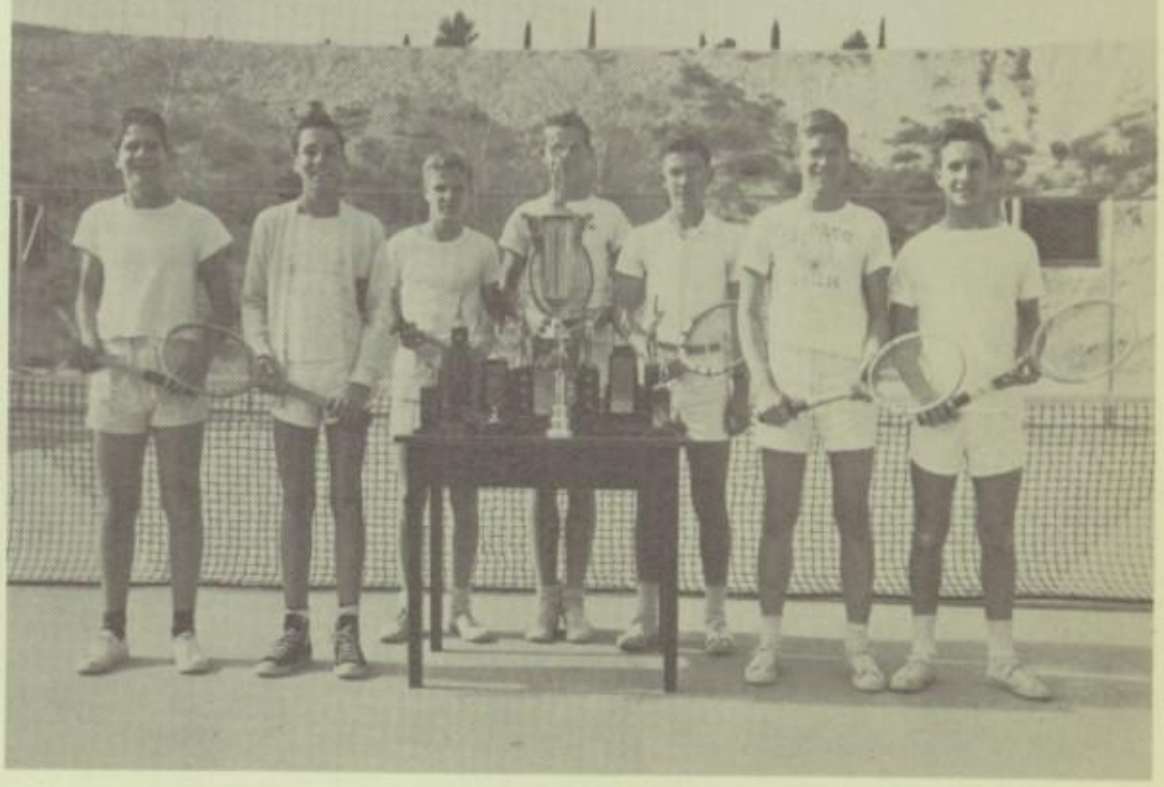

STUART SOLOMON, BOBBY BROWN, TEDDY PYE, TOMMY SPRINGER, CLARK KLEINSCHMIDT, BUSTER KELSAY, CHARLES PLATT.

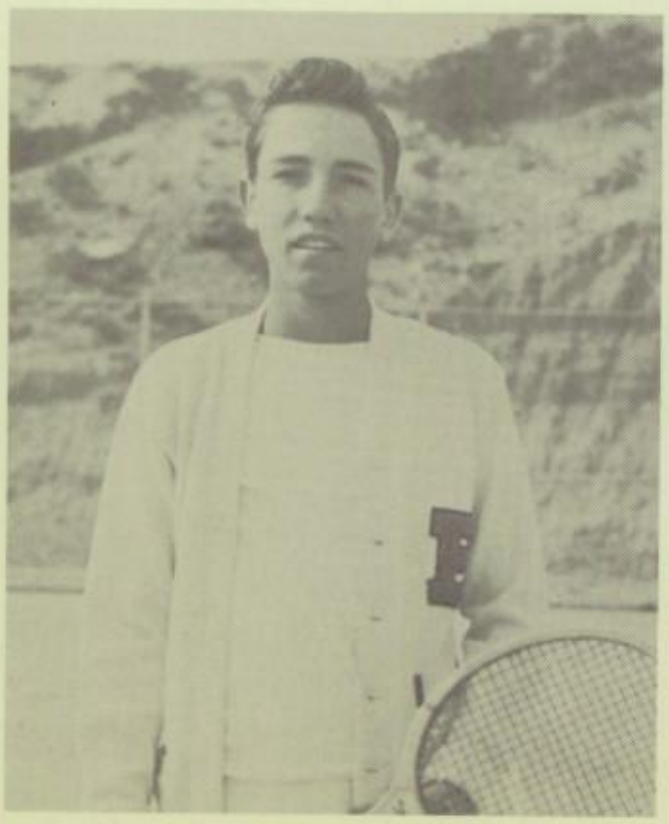

BOBBY BROWN

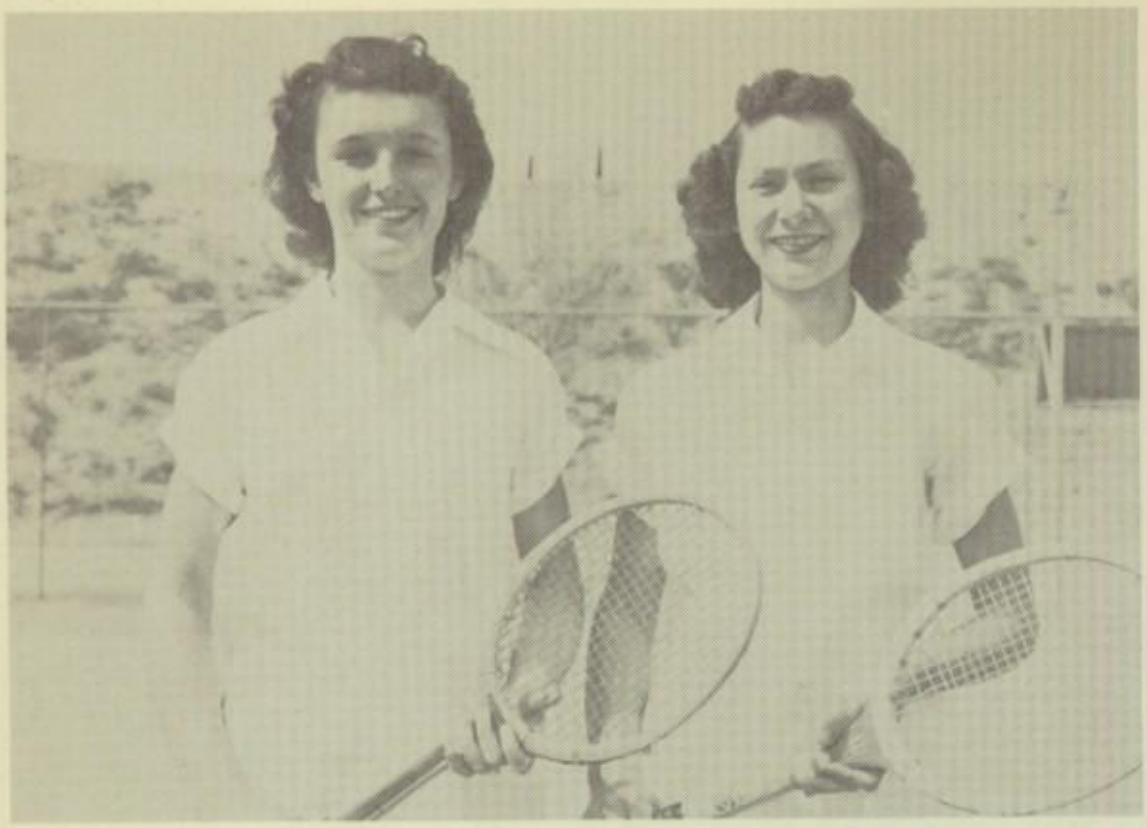

PEGGY ROBERTSON BETTY SEAY

ELIZABETH BYRNE

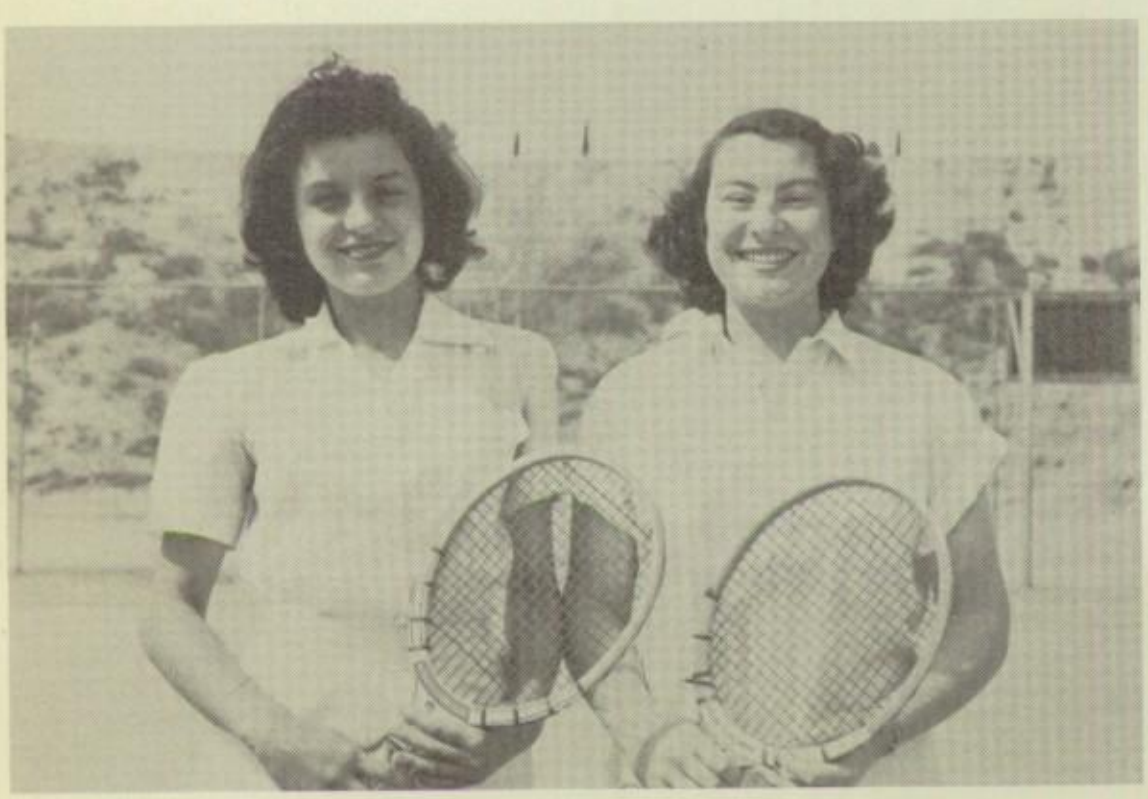

THELMA KUSTOFF CARMEL ROTH

LELIA GONZALES

BETTY SEAY

PEGGY ROBERTSON MARY KAY MAYES

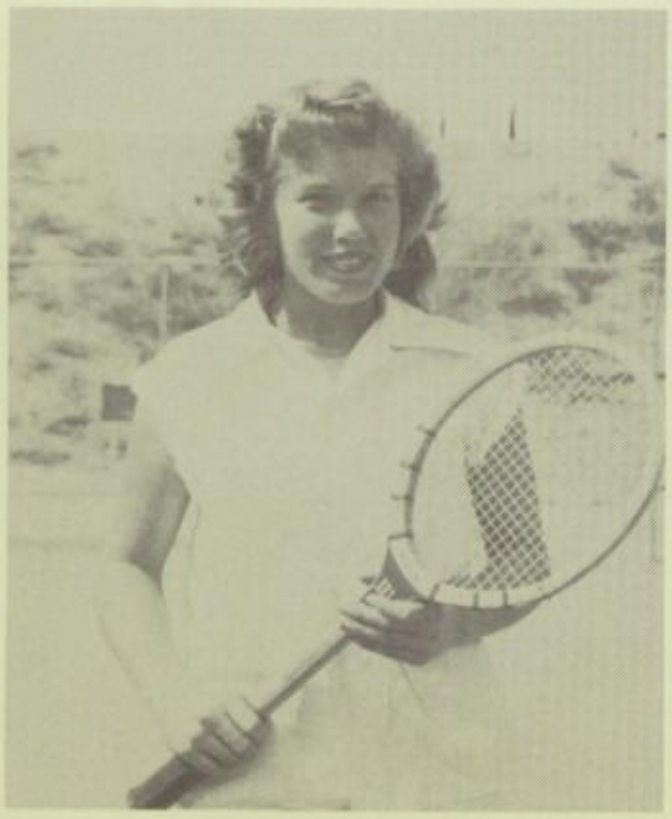

MARY LEE DARNELL

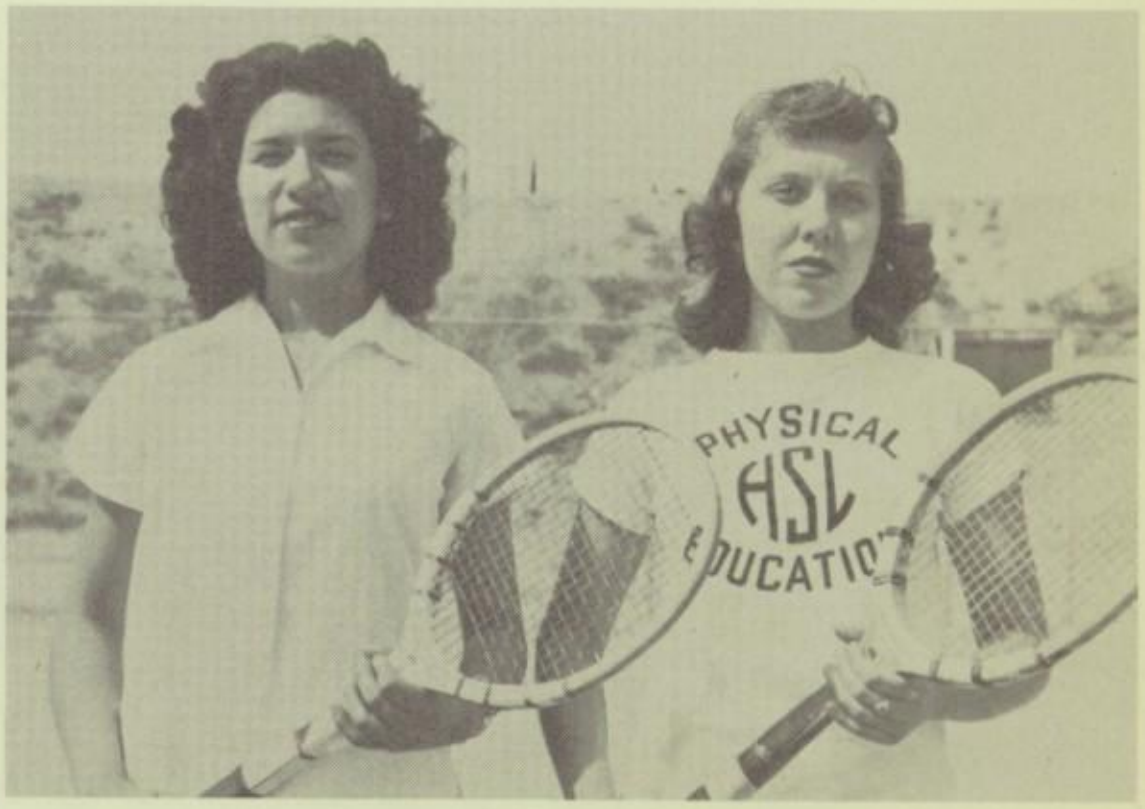

ERMINDA MONTOYA PAT ROBINSON

GIRLS TENNIS SQUAD

ROW 1—LILIA GONZALEZ, PAT ROBINSON, MARY KAY MAYES, PEGGIE ROBERTSON, BETTY SEAY, ELIZABETH BYRNE, MARY LEE DARNELL, ERMINDA MONTOYA.
ROW 2—BILLY GRACE BRANDES, JOSEPHINE VILLALOBOS, AMPARO DURAN, EDLINDA RODRIGUEZ, DOROTHY WOELFEL, BETTY ROTH, GLORIA GOLDMAN, THELMA KUSTOFF.
ROW 3—MAE CHEW, CYNTHIA HULL, SANDRA ANAGNOSTAU, CARMEL ROTH, MARY HELEN HEREDIA, SHIRLEY HATFIELD, PATSY NELL BRANDES, PAT SHEA, AMY SANDERS, DAISY CULLEY, JOAN GROSS, PEGGY OWEN.

R.O.T.C.

"In the great hour of destiny they stand."

SASSRON

COMPANY A

HARRY ABRAHAM, NED ABRAHAM, RAUL ARMANAC, JOHN AUSTIN, CARLOS CEBALLOS, ALFONSO CERVANTES, ALBERTO CHAPARRO, FRANCIS COOK, JOHN COUGHRAN, HORACIO DEL VALLE, JIMMY DICK, JOHN GEAN, WILLIAM GILBERT, HECTOR GONZALEZ, ALEX GUERRERO, ELMER HANKEY, ALBERT HANNA, THAD HARDEN, RAYMOND HAYS, LAURENCE HOLLIMAN, JIMMY JACKSON, WENDELL JACKSON, PAUL KROEGER, ROBERT LA BRANT, ROLLIN LEWIS, EARNEST McCALLICK, GUY McNEAL, HUMBERTO MEZA, CARLOS MONEDERO, GILBERT NICKERSON, CHARLES POLLOCK, MIKE RAMIREZ, RAYNALDO SALAZAR, ROBERT SCOTT, ROBERT SERRANO, ALBERT TERRAZAS, DONALD WAY, KENNON WOMELDORF, J. W. YOWELL.

MIKE RAMIREZ
JOHN GEAN
BLANCHE LEMIEUX
ALEX GUERRERO
BOBBY SERRANO

COMPANY B

BENITO ACEVEDO, JOE ACOSTA, JOHN BALLANTYNE, DONALD BREESE, JOHN CHARLSON, MORTON CHONOLES, PRESTON COOK, CHARLIE DAVIS, JAIME DELGADO, ROBERT DELGADO, ROBERT DICKINSON, LUIS DOMINGUEZ, ALEX DURAN, MIKE ESTRADA, WILLIE ESTRADA, FELIPE GALAVIZ, ROGER GOFOURTH, FREDDIE HADDAD, MAYNARD HADDAD, ESAU HALOW, PAUL HATFIELD, GEORGE HIRSCH, GILBERT HOFFMAN, DICK ISSACKS, JAMES JOHNSTON, JERRY JOHNSTON, FRANK LEYVA, XAVIER MENDOZA, ROY MERWORTH, ALLEN MOORE, ARTURO MORICH, EDDY MURDOCK, EDDY MUSICK, JAMES NICKELS, TOMMY NIVEN, DUDLEY PRICE, MOREY RING, HECTOR SAMANIEGO, JAMES SKIPWORTH, HOWARD SLUTES, LEWIS SPRINGER, BILL SUTHERLAND, JOSE TALAMANTES, JOHN THORNTON, GILBERT VALDEZ, ISABEL VERA, RICARDO VILLA.

Dorothy Jones Gibson

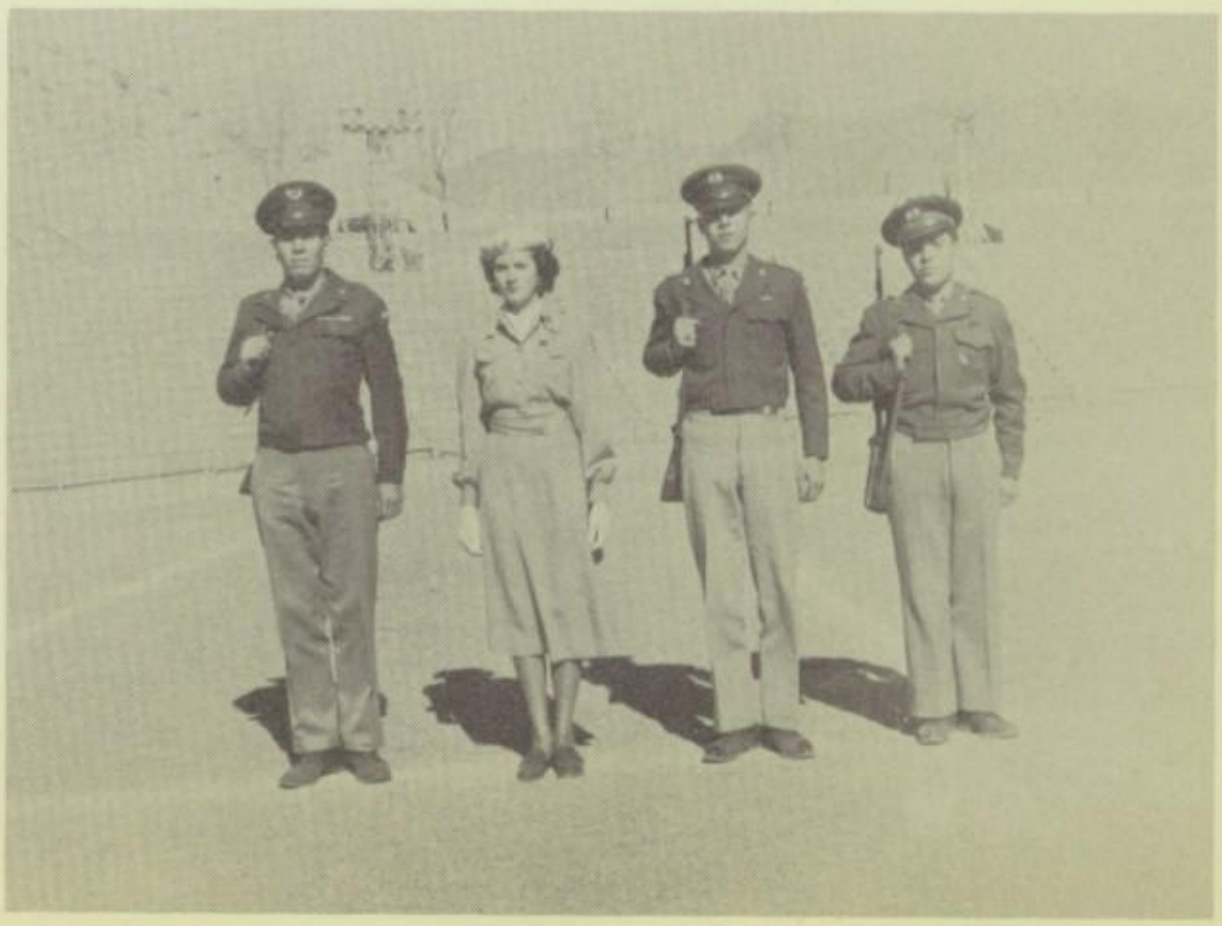

PRESTON COOK
JACKIE ANDERSON
ESAU HALOW
XAVIER MENDOZA

COMPANY C

BILLY BUCKLAND, GILBERT BUSTAMANTE, FERNANDO CAMPOS, ARMANDO CHAVEZ, ARNULFO DELGADO, JOSE DYOUB, CLAYTON EDWARDS, HECTOR ESPARZA, CLARENCE EVANS, ALFONSO FLORES, GORDON FROST, JOSE GARCIA, RODOLFO GAYTAN, LEOPOLDO GONZALEZ, GRAYSON GWYN, LAWRENCE HEISEL, RODOLFO HERNANDEZ, BILLY HIGGINS, HAL KAUFMAN, PAUL KENNEDY, LEE LANDIS, WILLIE LICON, DAVID LUCERO, FRANK LUTHER, LOUIS MACEYRA, CHARLES MAIS, IGNACIO MAYNES, EDDIE McNEELY, ARMANDO MENDEZ, EDMUNDO MENDOZA, R. A. DUNLAP MORTON, PIERRE MULLER, ED LEE O'NEAL, KENNETH PENN, SEBASTIAN PEREZ, JIM PUCKETT, LUIS REYES, LORENZO RODRIGUEZ, IRWIN SALMANSON, DICK SHINAUT, EUGENE SKIDMORE, FRED STRELITZ, MANUEL TERRAZAS, CARLOS UZETA, BOBBY VIJIL, FRANK WHITE, JAMES YORK, IGNACIO MALDONADO.

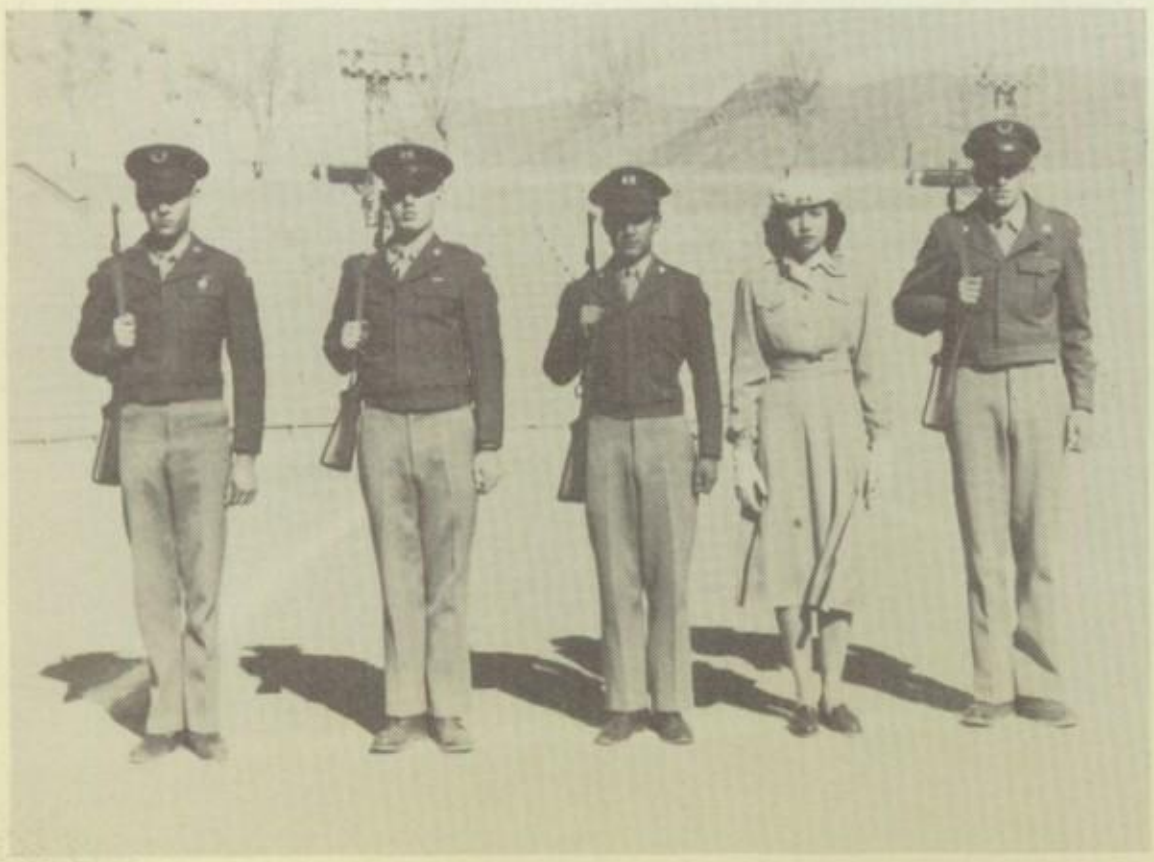

CLARENCE EVANS
ED LEE O'NEAL
ARMANDO MENDEZ
RITA MOLINAR
LORENZO RODRIGUEZ

COMPANY D

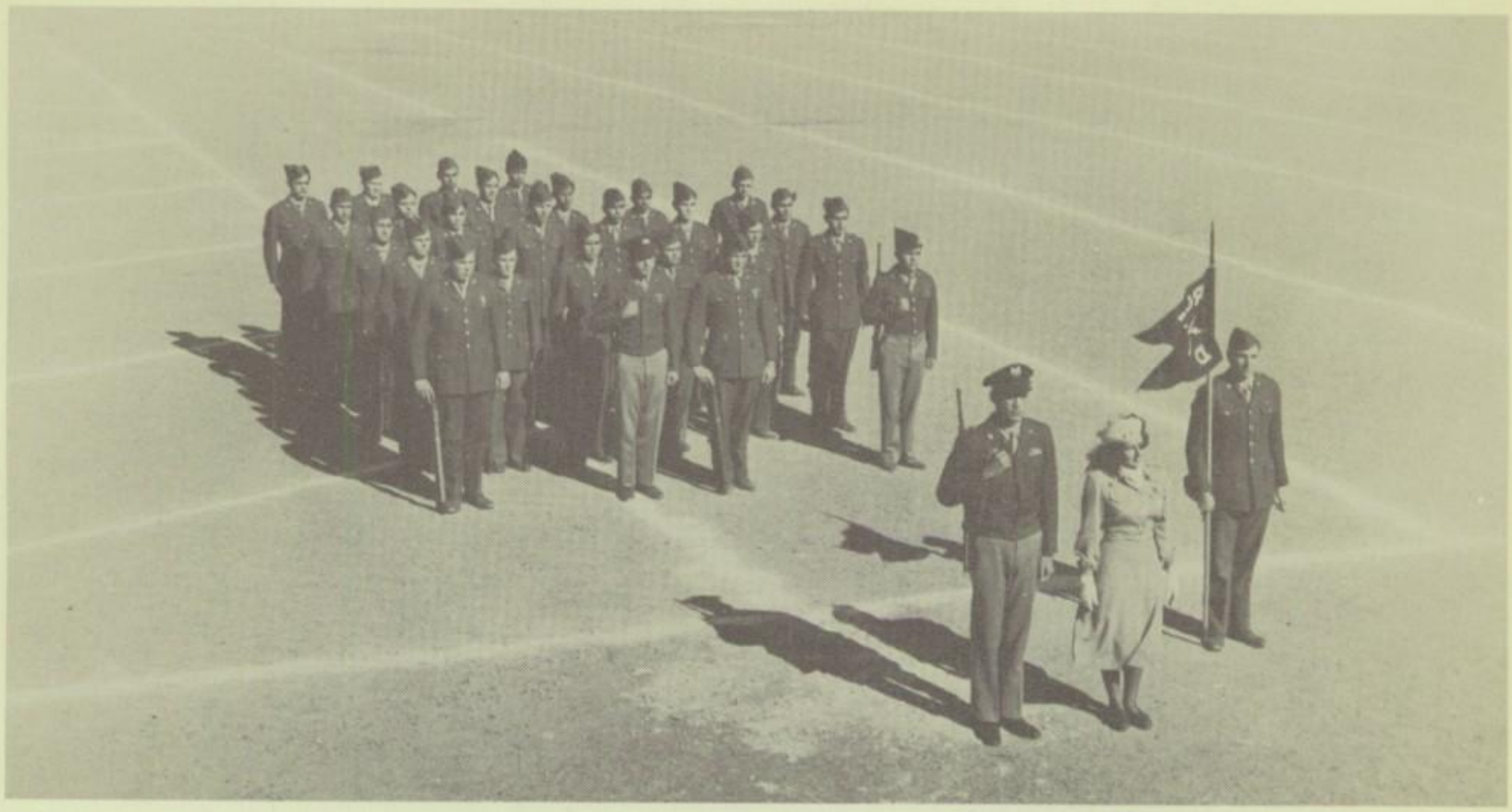

FERNANDO AGUILAR, DONALD ANDERSON, ROBERT BARELA, CARLOS BLANCO, RAMON CADENA, ESPERIDION CASTILLO, CESAR CASTILLO, ORLANDO CERVANTEZ, RAYMUNDO CHAVEZ, HAROLD COLE, BOBBY DAY, RUSSELL DURRILL, JACK EATON, EDDIE ELIAS, JUAN FAVELA, ROBERT FERNANDEZ, OSCAR GALVAN, PAUL GILCHRIST, AMORY HALE, TONY LAMA, LUIS LEIB, JERRY LOPEZ, JOE LOYA, SEFERINO MONTOYA, JAMES MOORE, WILLIE MOWAD, DICK OLSON, JAIME OXACA, JESUS PINEDO, CODY PRESTWOOD, RAYBURN RAY, JACK SAUVE, JIM SMITH, LUIS SOLIS, ANGEL TELLEZ, JOHN URANGA.

JOE LOYA
PAT BERTHELSON
EDDIE ELIAS
SEFERINO MONTOYA

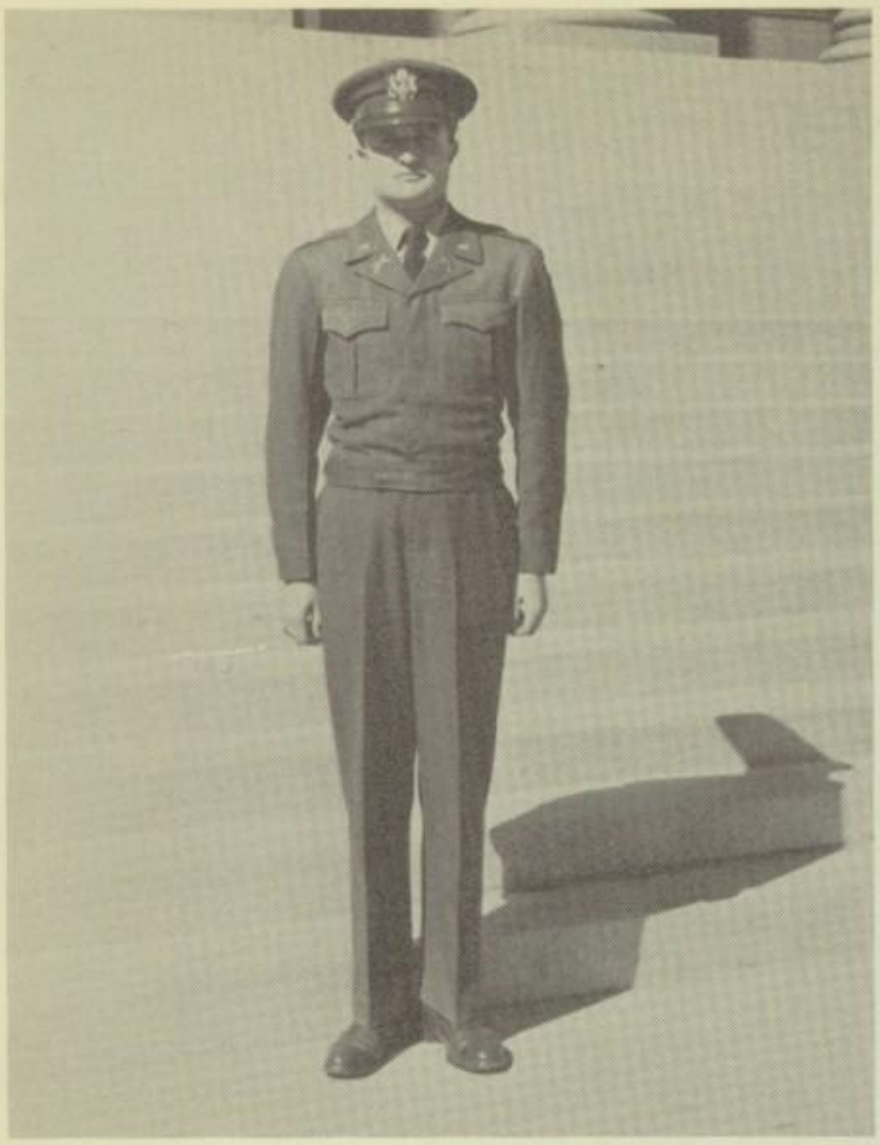

CAPTAIN THADDEUS BOYLE

LT. COL. JOHN P. STEWART

COL. JULIUS HORWITZ

LT. COL. MANUEL TERRASAS

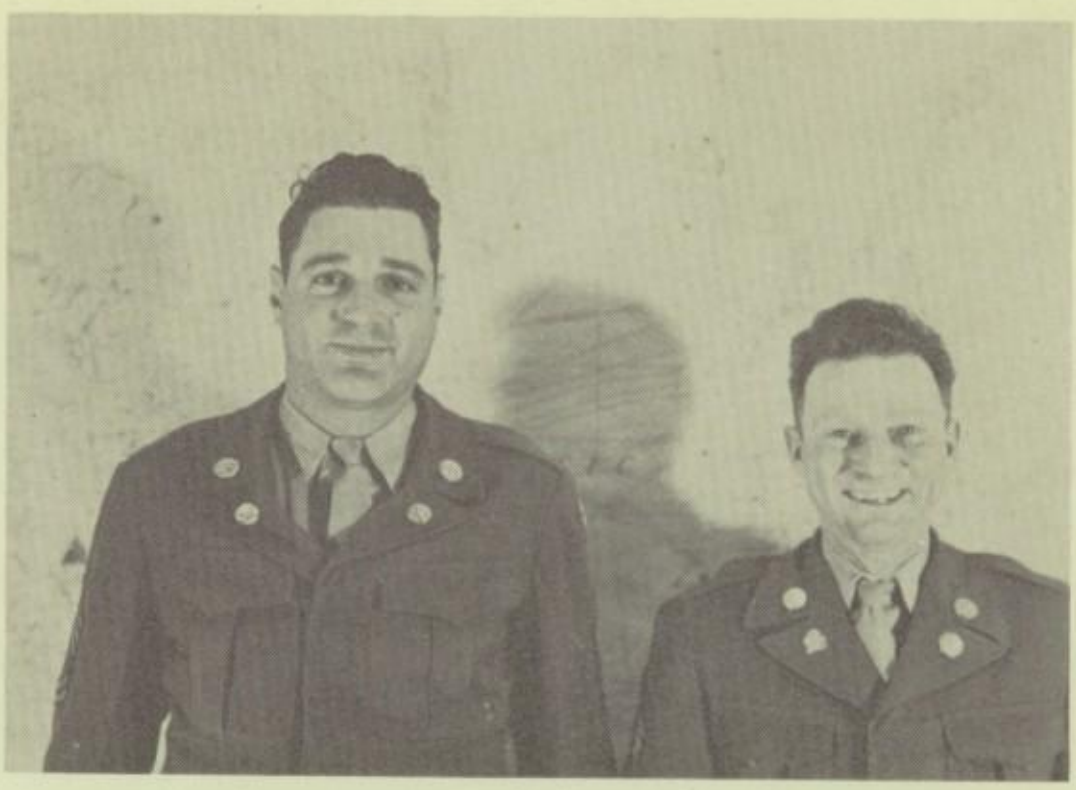

SGT. JOSEPH PERKINS

SGT. JAMES M. OWENS

OFFICER'S CLUB

FRONT ROW—BLANCHE LEMIEUX, PRESTON COOK, JACKIE ANDERSON, JOHN P. STEWART, GRACE BENDALIN, ARMANDO MENDEZ, RITA MOLINAR, PAT BERTHELSON.

MIDDLE ROW—JOHN GEAN, JULIAN HORWITZ, MIKE RAMIREZ, DAVID SMITH, LORENZA RODRIGUEZ, LUIS LEIB, ESAU HALOW, JOE LOYA.

BACK ROW—MANUEL TERRAZAS, EDDIE ELIAS, BOBBY SERRANO, EDDIE O'NEAL, SEFERINO MONTOYA, CLARENCE EVANS, LUIS DOMINGUEZ, XAVIER MENDOZA.

STAFF

JOHN P. STEWART
GRACE BENDALIN
JULIAN HORWITZ
MANUEL TERRAZAS

COLOR GUARD

TOM NIVEN
CHARLIE DAVIS
LEWIS SPRINGER
JIMMY SKIPWORTH

RIFLE TEAM

FRONT ROW

RUSSEL DURREL, JAIME OAXACA, JOHN STEWART, ED LEE O'NEAL, JIM SMITH.

BACK ROW

DUNLAP MORTON, ALFONSO FLORES, SGT. PERKINS, WILLIE LICON, CLARENCE EVANS.

R. O. T. C.

ON PARADE

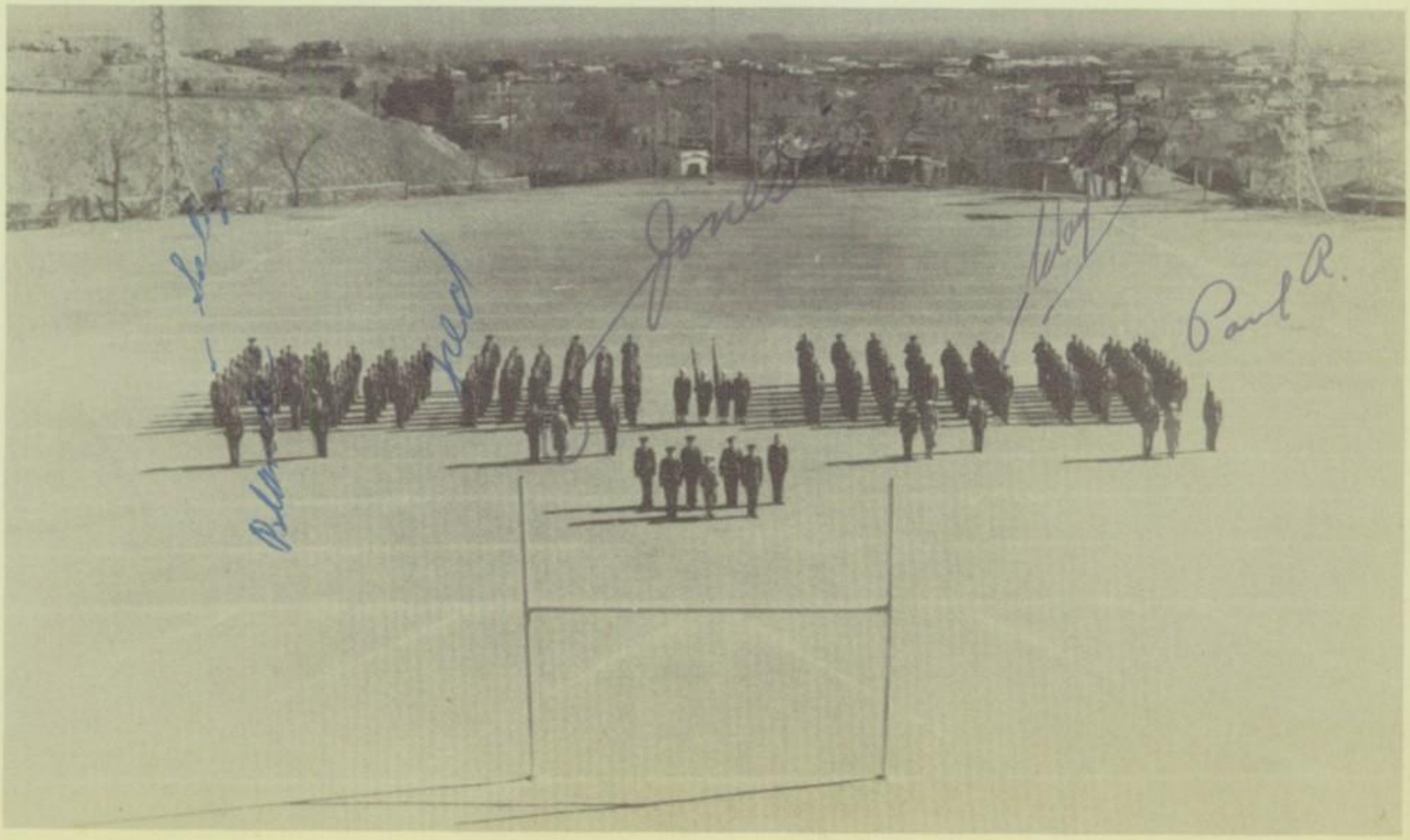

SENIOR BAND

SANDRA ANAGNOSTAU, GRETCHEN ANDERSON, HOWARD ARMSTRONG, PAT BENSON, BETTY BINNEY, BARBARA BREEZE, RAMON CADENA, EUGENE CANNON, JUNE CASE, ALBERT CHAPARRO, ESTELLA CLAUDIO, DAVID COLE, PRESTON COOK, TOMMY COUEY, ALFRED CRUZ, JAIME DELGADO, LUCILLE DE SMITH, ALBERTA DODSON, MARJORIE ELIAS, JUAN ESCAJEDA, GLORIA FAVELA, BEN FLORES, RAUL GARCIA, ALICE GARDEA, RUSSELL HARDING, LEON HONEY, JAVIER HUERTA, RAYMOND IGOE, WENDELL JACKSON, BUSTER KELSAY, ALFONSO KENNARD, HERBERT KORDISH, CARLOS ORTEGON, GEORGE LOPEZ, BILL LEVY, LOU E. MARTINEZ, PETER MARTINEZ, RICARDO MEZA, ARTURO MORENO, JOHN D. MUNDY, JESUS PINEDO, MAGDALENA RAMIREZ, JEAN RIBAIL, LLOYD RICHMOND, PEGGY ROBERTSON, PEGGY RODRIGUEZ, WILLARD SENSIBA, DANIEL SEPULVEDA, DOLORES SHAFFNER, BENJAMIN SHERWIN, PHILIP SONNICHSEN, LORRAINE SPIERS, JOSE TALAMANTES, RODOLFO TORRES, EDILMIRA TRUJILLO, PAZ VALENZUELA, RALPH VANDERPOOL, RICARDO VILLA, ROY WOOD, ALONZO LEGARRETO.

B BAND

1st ROW:
RACHEL TORRES
NORMAN HADDAD
EVANGELINE RAMIREZ
MARIA AMAYA
ARMANDO LUEVANO
WILLIAM PURDY
RACHEL NICHOLS
ELSA ROSALES
GEORGE STABLEIN
2nd ROW:
PHILLIP GAMBLE
DANIEL DOMINGUEZ
ESTELA NAVARETTA
ESTHER ESCAJEDA
MARY ESCAJEDA
JOANN MILLER
ROSALIE BARRIOS
3rd ROW:
SERGIO GUERRERO
ANTONIO AGUILAR
ABEL ALVARADO
LUIS VILLA
ANASTACIO ZAVALA
BLANCA ARELLANO
FAUSTINO SARABIA
ATANACIO AREVALO
4th ROW:
RUSSELL HUDDLESTON
ARTURO MORENO
HUMBERTO AMPARAN

JR. BAND

1st ROW:
LUIS MENDEZ
RUTH A. BENCOMO
ERWIN ALKIRE
FRED CHAVEZ
BARBARA A. EVANS
KENNITH MOODY
2nd ROW:
CELESTINO NAJERA
LUIS GARCIA
OFELIA VALLEJO
BERTHA ANDRADE
DOLORES CURRY
3rd ROW:
ROBERTO HURTADO
RUBEN LEON
ROLAND ANDERSON
JAY SILVA
JERRY THOMAS
ARTURO HERNANDEZ
TONY GARCIA

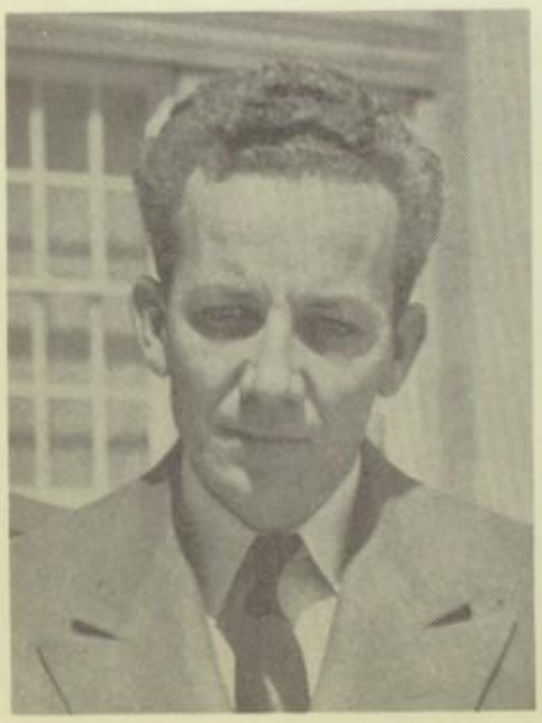

R. BLANCETT
(Director)

WENDELL JACKSON
(Co-captain)

ALBERT CHAPARRO
(Captain)

Clubs

E Club

MR. K. C. BROWN
Sponsor

FIRST ROW—CODY PRESTWOOD, ARMANDO GARCIA, LAWRENCE REZNIKOV, JULIAN HORWITZ, LUIS LEIB, GRAYSON GWYN, WAYNE BROUGHTON.

SECOND ROW—LLOYD HARRIS, RAYMOND MENA, JOE BLANCO, BOBBY MADRID, RAUL GONZALEZ, RAYNOLDO SALAZAR, BOBBY JIMENEZ, DICK SHINAUT, RICHARD ELLISON.

THIRD ROW—BOBBY KELLER, ARNULFO DELGADO, ALFONSO CERVANTEZ, IGNACIO MAYNES, TONY LAMA, JIMMY PRUETT, ART MEDRANO, JACK AUSTIN.

FOURTH ROW—SAMMY HADDAD, JIMMY DICK, JACK EATON, DONALD ANDERSON, LUIS MALDONADO, RAUL ARMAGNAC, ROBERT SERRANO, KENNON WOMELORF, MIKE MANAGO, K. C. BROWN.

1st ROW: JOANNE McNAY, DOROTHYE ABRAHAM, MARY JEANNE MILLER, BILL SUTHERLAND, BETTY SEAY, FREDA HADDAD, ROBERT FERNANDEZ.

2nd ROW: EDLINDA RODRIGUEZ, CLARK KLEINSCHMIDT, JOYCE DYAL, PAUL GILCHRIST, PHYLLIS ROSENBERG, JOAN GROSS, GRACE BENDALIN.

3rd ROW: GEORGE STATEN, STUART SOLOMON, DONALD ANDERSON, DORIS FRIEDMAN, OUIDA STONE, FAYE CHARLES, MARY WALKER.

4th ROW: DAVID KNAPP, JULIETA GRADO, DAVID SMITH, JOHN RECHY, MISS MYRA WINKLER (Sponsor), DELIA ARAIZA, MARGIE LAY, MARYLIN O'SULLIVAN.

Molly Borinegar Paul R. Gilchrist

NATIONAL HONOR SOCIETY

JOHNNY RECHY
President

MISS MYRA WINKLER
Sponsor

BILL CULVER
President

MISS BEATRICE SIMMS
Sponsor

NATIONAL JUNIOR HONOR SOCIETY

ROW 1—BILL CLAYTON, BENJAMIN SHERWIN, FRANK CLAYTON, BILL CULVER, ALICE SULLY, JOY HULL, JACQUELINE BROADDUS, SUE ANN WHITMIRE, PATSY COADY, BROOKE DEWITT.

ROW 2—MAE CHEW, CARRIE CONN, MARY HELEN YIP, HUMBOLDT MANDELL, CARL HUTER, LLOYD RICHMOND, PAUL LUCKETT, JOHNNY BALES, JERRY FLACK, JOANNE WINDBERG.

ROW 3—HERBERT KORDISH, THELMA KUSTOFF, KATHERINE HADDAD, NORMA GONZALEZ, SOCORRO ARANDA, IRVING KATZ, COLLETTE CLINE, JUNE ROSENBERG, SHIRLEY LEE, MOLLY KOPILOWITZ.

ROW 4—SAKINAT ESMAN, IRMA HERRERA, LAURA GRIFFIN, ESTELLA CARRERA, BARBARA ANN NICHOL, JIMMY LOPER, TONY GONZALEZ, MARY ANN ARMSTRONG, MARY KILBURN, SHIRLEY RASBERRY.

ROW 5—MAGDALINA ORTIZ, JULIETA ORTEGA, LLOYD HAMILTON, MIKE AGUIRRE, SHIRLEY STEWART, PEGGY PARKER, MARLENE WATERSON, MISS SIMMS.

ROW 6—HECTOR WATT, RAYMOND MARSHALL, FRED HANSEN, ROBERT PEINADO, IRVING HERSKOWITZ, JIMMY ROGERS, CHARLES PEINADO, EDDIE CHEW.

FRONT ROW: MISS MAUD ISAACKS (Sponsor), TOMMY COUEY, SARAH FRANCES TURNER, MARY ANN SZOKE, RONA STEIN, DAVID SMITH.

2nd ROW: DAVID KNAPP, KAY SHERMAN, AMY SANDERS, JOHN BALLANTYNE, DIANE QUIGLEY, PATSY NELL BRANDES.

3rd ROW: STUART SOLOMON, NANCY ANN WILBANKS, JOHN GEAN, ELIZABETH CLAYTON, DUNLAP MORTON.

KALEVALA

MISS MAUD ISAACKS
Sponsor

ELIZABETH CLAYTON
President

MISS ANNIE HARPER
Sponsor

TONI WOODALL
President

JUNIOR KALEVALA

1st ROW: WILLIS SEYFFERT, JUDITH GOGGIN, BLANCA BUSTAMANTE, NANCY METCALF, JOAN FALCONI, EVA RICHIE, TONI WOODALL.

2nd ROW: WILLIAM ABRAHAM, ANNE HULSE, MARIA ELENA ACEVEDO, VIRGINIA GILBERT, BARBARA TURK, MISS ANNIE L. HARPER (Sponsor).

3rd ROW: JAMES QUIGLEY, JIM PAGET, FRED HANSEN, LAWRENCE WONG, BARBARA WELHAUSEN, ANN POOLEY.

1st ROW: ELIZABETH BYRNE, MARY LEE DARNELL, PAT ROBINSON, BETTY SEAY, RAUL VILLALOBOS, BOBBY JIMENEZ, TEDDY PYE.

2nd ROW: THELMA KUSTOFF, BETTY ROTH, STUART SOLOMON, MARY KATHERINE MAYES, CLARK KLEINSCHMIDT, TOMMY SPRINGER, JIMMY PRUETT, RAYBURN LOVELADY.

NOT SHOWN: PEGGIE ROBERTSON, ERMINDA MONTOYA, LILIA GONZALES, DOROTHY WOEFEL, BOBBY BROWN, CHARLIE PLATT.

RACKET CLUB

MISS MAYBELLE LONG
Sponsor

BETTY SEAY
President

JAN BOYD
Fall President

JOYCE DYAL
Spring President

MISS ELSIE REEVES
Sponsor

NATIONAL ART HONOR SOCIETY

1ST ROW: CEDRIC HUSTACE, VAUGHN FOSTER, VALERIA DELGADO, JOYCE DYAL, NORMA GALICIA.
2nd ROW: ALFONSO ORTIZ, DAMON GARBREN, NANCY BALLINGER, ELENA FERNANDEZ, BARBARA POTTER, ESTELA DIAZ.
3rd ROW: DIANE QUIGLEY, HOLLY THURSTON, MISS REEVES (Sponsor), JANE HINES, AMELIA TORRES, VIRGINIA FASSETT.
NOT SHOWN: J. W. YOWELL, MARY WOOD, WILLERMINA LORANCA, EDMUNDO MENDOZA.

1st ROW: OLGA ABRAHAM, SHIRLEY HATFIELD, JUDITH GOGGIN, ROSEMARY FRIEDMAN, SHIRLEY LEE, JOY HULL, SUE ANN WHITMIRE, LOUISE STRAIN, MARCELLA BOUTWELL, BROOKE DEWITT.

2nd ROW: BILL CULVER, MARIA ACEVEDO, CATHERINE ROGOWSKI, HARVEY RING, IRVING KATZ, JIMMY ROGERS, DANIEL MULLER, CHARLIE PLATT, JIM PAGET, WALTER KILGO.

3rd ROW: BETTY PERLMUTTER, HECTOR RIOS, BARBARA WELHAUSEN, MOLLY KAPILOWITZ, VIVIAN DALBY, JACKIE BROADDUS, MARY VAUGHAN, ELIZABETH BYRNE, BOBBY CLOUD, JULIE POTTER, MISS SUNSHINE BOZEMAN (Sponsor).

4th ROW: BOBBY VIJIL, MARY ANN SZOKE, ROY MERWORTH, MARTHA JENKINS, KAY SHERMAN, NANCY WILBANKS, MARIA ESMAN, MARGIE HOWELL, RUTH KURTZ, ANN HULSE, HOPE JONES, CARLOS BLANCO.

5th ROW: RAUL GARCIA, FRED HANSEN, LEWIS SPRINGER, DUNLAP MORTON, CARLENE BONEY, JANIS MELVIN, CAROLYN PERKINS, RUDY CANDELARIA, ALBERT KOURY, BOB KELLER, PAUL HUCHTON.

LATIN CLUB

MISS SUNSHINE BOZEMAN
Sponsor

BOBBY KELLER
President

MRS. MARIE STAMPS
Sponsor

DELFINA A. DURAN
President

PAN AMERICAN CLUB

Elena Fernandez

FIRST ROW:
VARGAS, MARTHA
FLORES, HILDA
DURAN, DELFINA
DOW, SARA
GROSS, JOAN
STEIN, RONA
KELLER, BARBARA
GOTTLIEB, MARILYN
BENDALIN, GRACE
DICKINSON, ROBERT

SECOND ROW:
MRS. STAMPS
NIETO, HORTENCIA
JITER, NECEILL
GOMEZ, JOSEFINA
RODRIGUEZ, EDLINDA
FRIEDMAN, DORIS
ROSENBERG, PHYLLIS
O'SULLIVAN, MARILYN
PERLMUTTER, BETTY
ROCHE, MARY LOU
BLAUGRUND, CAROLYN

THIRD ROW:
AUSTIN, JACK
FERNANDEZ, ROBERT
UZETA, CAROLINA
MOLINAR, SOCORRO
GROHMAN, ADELA
GRADO, JULIETA
RANGEL, LUPE
BRINEGAR, MOLLY
SNODDY, PAT

FOURTH ROW:
VEYTIA, GEORGE
GARCIA, "TITO"
MENA, RAYMOND
SALAZAR, RAYNALDO
HORWITZ, JULIAN
REZNIKOV, LAWRENCE
LEIB, LUIS
SOLOMON, STUART
MENDOZA, JAVIER

1st ROW:
CAROLYN BLAUGRUND
BETTY SEAY
KATHERINE HARMON
VIVIAN DALBY
BETTY BINNEY
BARBARA KELLER
JANIS MELVIN
CHARLOTTE BLAUGRUND
CARLEENE BONEY
CATHERINE ROCHE
ARLYNE BLAUGRUND
PAT ROBINSON

2nd ROW:
AMY SANDERS
PAT HARLLEE
PAT BERTHELSEN
JACKIE SYLVEST
MARIA ELENA ACEVEDO
KAY SHERMAN
JAN THOMASON
COLLETTE CLINE
MARY LOU ROCHE
HILDA FLORES
BETTY GUEZ
TONI WOODALL
JOAN FALCONI

3rd ROW:
MRS. MONA LOPER (Sponsor)
ELIZABETH BYRNES
JEANENE PETERSEN
JOAN GROSS
RONA STEIN
ANN POOLEY
LINDA BLAINE
MARGIE HOWELL
PAT SHEA
GRACE BENDALIN

HOSTESS CLUB

MRS. MONA LOPER
Sponsor

AMY SANDERS
President

JOAN GROSS
President

MISS EDNA STEPHENS
Sponsor

TATLER STAFF

1st ROW: DORIS FRIEDMAN, JOAN GROSS, RONA STEIN, ANNE MARSH, DORTHY JONES, PHYLLIS ROSENBERG.

2nd ROW: MONTE GOLDBERG, MAURICE BRYSON, BARBARA CUSHING, MISS EDNA B. STEPHENS (Sponsor), JOAN MOORE, DICK ISAACKS, JOHN RECHY, JIM PAGET.

1st ROW: FERNANDO CAMPOS, TOMMY FIORETTI, RAUL VILLALOBOS, MANUEL MOYA, HENRY SILVA, JOSEFINO BENCOMO, HARRY ABRAHAM, BOBBY CLOUD, JACK RODEHAVER.

2nd ROW: WENDELL HOLT, DAVID WILSON, BOBBY DAY, PETER MARTINEZ, BOBBY JIMENEZ, JACK SAUVE, ALFREDO ARENIVAR, HUMBERTO MEZA, DAVID ESPINOZA.

3rd ROW: MAX CROW, BOBBY KELLER, MIKE MENAGO, RAYMOND CHAVEZ, VIRGIL GALICIA, GENE SKIDMORE, CLAYTON EDWARDS, CHARLIE ZAMORANO, CARLOS CHEW, HORACIO DEL VALLE.

4th ROW: COACH JARVIS, RAMON CADENA, HERBERT HARRELL, ARMANDO GARCIA, RALPH LOWENFIELD, CLIFFORD IRVIN, EDDIE MURDOCH, RICARDO MEZA.

5th ROW: SEFERINO MONTOYA, JOE CARTAGENA, SAMMY HADDAD, MANUEL PACILLAS, WAYNE BROUGHTON, RICHARD ELLISON, CODY PRESTWOOD, PIERRE MULLER, CARLOS DE HERRERA.

BOYS' P. E. LEADERS

MR. C. D. JARVIS
Sponsor

MARY LOU ROCHE
President

MRS. VIRGINIA WELLS
Sponsor

GIRLS' P. E. LEADERS

1st ROW: TOMMY COUEY, VIOLA VILLAGOMEZ, (NECEILL HTER) CARMEN MENDOZA, BETTY BINNEY, SANDRA SCHUARTZ, KATHERINE BEYS, MARY ELLEN BETHANY, PAT ROBINSON, PAT BERTHELSON, DORA YIP, SANDRA ANAGNOSTAU, ROSE MARY FRIEDMAN, BARBARA STEVENS, VIVIAN DALBY, LUPE RANGEL.

2nd ROW: JOAN HURLEY, ALICIA RAMOS, HORTENCIA HERNANDEZ, OLGA ABRAHAM, EMMA RAMIREZ, JOSEPHINE BENCOMO, BETTY GUEZ, DELFINA DURAN, CHARLOTTE BLAUGRUND, BARBARA KELLER, MARILYN GOTTLEIB, JOAN GOLLOB, DELIA FERNANDEZ, JOSEPHINE GOMEZ, STELLA LORANCA.

3rd ROW: NAOMI VASQUEZ, IRENE ARAIZA, HILDA FLORES, HORTENCIA NIETO, MONICA NICHOLS, JACKIE BROADDUS, JOY HULL, PHYLLIS ROSENBERG, MAXINE COHEN, MARIA ELENA ACEVEDO, PEGGIE ROBERTSON, DOVIE SCHNEIDER, RUTH KURTZ, MARIAM FEINBERG.

4th ROW: CAROLINA UZETA, ESTELLA PARRAS, MARY KATE LAW, ARLYNE BLAUGRUND, ELEANOR PIPKIN, DARLENE PHILLIPS, JAN THOMASON, CATHERINE ROCHE, BARBARA CUSHING, JOAN GROSS, PEGGY PARKER, HERLINDA YOUNG, MARTHA DE LA TORRE, TONI GUERRY.

5th ROW: JULIETA GRADO, JULIA SAAB, ISELA SWAIN, BLANCA BUSTAMANTE, JERRY WALDRON, GAYLE SEXTON, ERNESTINA VELASQUEZ, NORMA GONZALES, DOROTHY SMITH, JOAN McNAY, ELIZABETH KYLE, LOUISE HOFFMAN, JANE HOLMES, JEAN HOLMES, DOT ABRAHAM, ALBERTA DODSON, JANIS MELVIN, JOAN FALCONI.

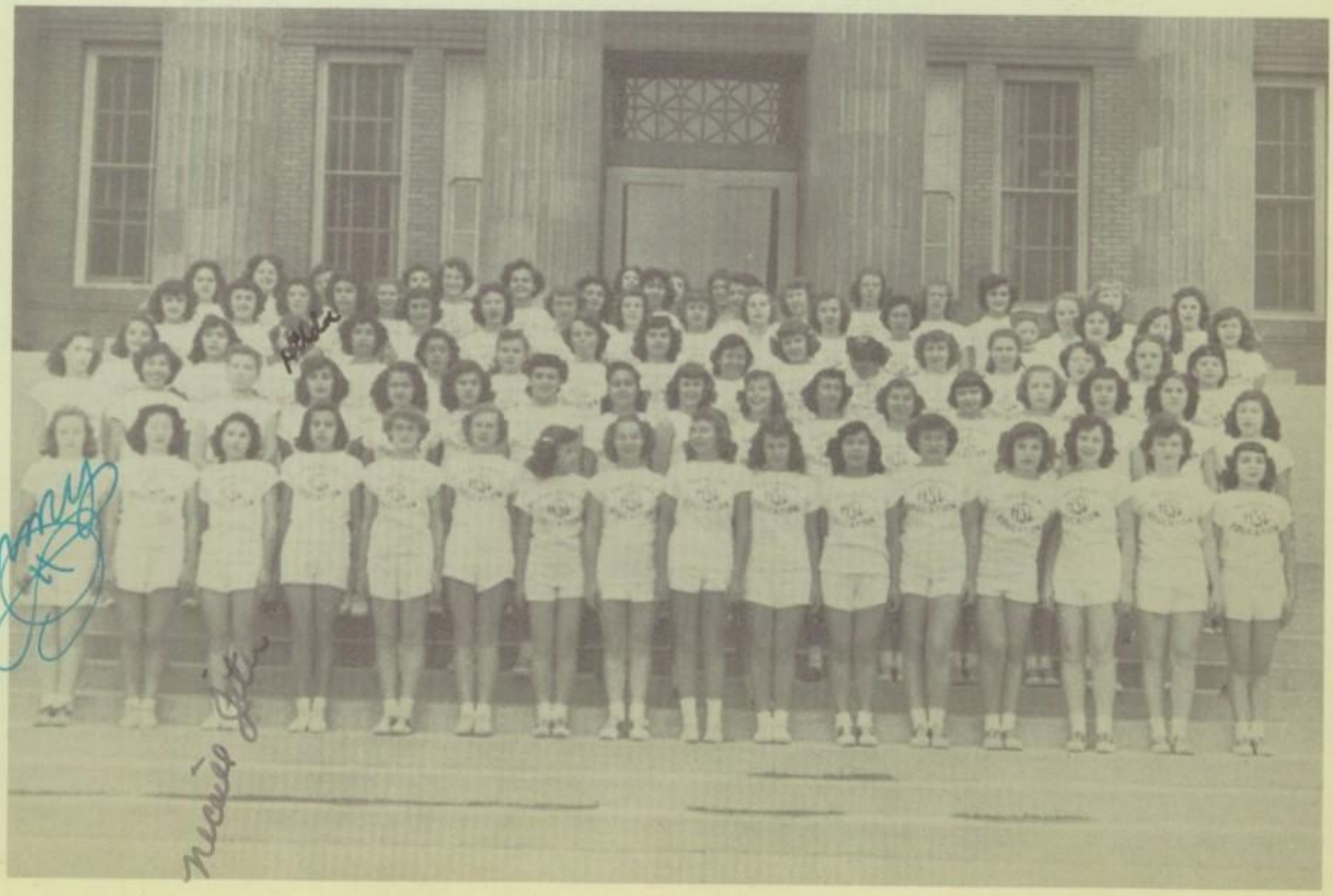

1st ROW: RAYNALDO SALAZAR, VICTORIA BACA, ALICE CARDENAS, ALICE ALDERETE, ALEXANDRIA JACQUES, ANA MARIA BUSTAMANTE, BERTHA SALDIVAR, EVA DURAN, NECILLE JITER, KATHERINE HARMON, TOMMY COUEY, JOAN HURLEY, ELEANOR GIBSON, LOUISE HOFFMAN, LOU ANN COUGHRAN, OFELIA ALVARADO, EMILIA TREVEZO, ANGIE VALENZUELA.

2nd ROW: KENNETH BELL, MARILYN GOTTLIEB, JACQUELINE BAKER, HORTENCIA NIETO, JOANNE SALOME, ESTELLA PORRAS, PEGGY SPALDING, OLGA GARDEA, HELEN HERREDIA, MAZIE BOUTWELL, EDLINDA RODRIGUEZ, HORTENCIA HERNANDEZ, MARY EVELYN SULLIVAN, BETTY GUEZ, LOUISE ABOUD, MAXINE COHEN, MIMI FEINBERG, PHYLLIS SAMANIEGO, ROSE ATHERN.

3rd ROW: BERTHA GALINDO, ERNESTINA POLANCO, ROSA DE LA TORRE, MARY ESCAJEDA, CARMEN SUBIA, BERTHA ALVA, IRENE RAMIREZ, GLORIA RAMIREZ, LANDA CHAVEZ, JACQUILINE BROADDUS, MARY VAUGHN, VIVIAN DALBY, ISBEL LIGHTBOURNE, ROSEMARY LESTER, ALICE HEGSTEAD, EVANGELINA SALCIDO, AURORA BUSTAMANTE, STELL DE LA TORRE, HORTENCIA VILLA, MAGGIE RIVAS.

4th ROW: GLORIA FLORES, JEANNE PETERSON, GRACE SWAIN, WILLERMINA LORANCA, CONCHA GONZALEZ, MARY GABRIEL, LILY CHEW, MARY JANE KOURY, BARBARA STEVENS, GENOVEVA MALDONADO, BROOKIE DEWITT, CAROL SHOEMAKER, JOAN DIFFENDERFER, VERNA BETH KNIGHT, CAROLINA BENCOMO, MARTHA CARPIO, ISELA SWAIN, IRMA QUINONEZ.

5th ROW: CAROLYN LASINI, PEGGY PARKER, MARY KATE LAW, SHIRLY DIAMOND, BARBARA COCKRAN, ESTELLA RODRIGUEZ, LOURA GRIFFIN, ROSA CARILLO, ESTELLA MURILLO, CELIA JIMENEZ, ELENA FERNANDEZ, NATALIA TERASSAS, PAZ VALENZUELA, MARTHA DE LA TORRE, MARTHA LOERA, RAMON QUINONES, CARMEN DIAZ, CARMEN ORTEGA.

FUTURE HOMEMAKERS OF AMERICA

MRS. LOUISE NELSON — MRS. EILEEN BLAKE
Sponsors

IRENE MARQUEZ
President

J. N. CARDWELL
Sponsor

FUTURE FARMERS OF AMERICA

BOTTOM ROW—J. N. CARDWELL, Adviser, BILL BUCKLAND, ROY JOHNSON, JACKIE SYLVEST, Sweetheart, ED GIBSON, KENNETH PENN, GRAYSON GWYN, JIM SMITH.

SECOND ROW—BOBBY DAY, JERRY MANN, TOMMY BOWERS, ROBERT BARELA, FRANK WAGONER, NED ABRAHAM, TOM HALL, LAWRENCE BRAY.

THIRD ROW—DAVID COLE, CARLOS ORTEGON, GEORGE HIRSCH, MANUEL SANDOVAL, BILLY VERTREES, JUAN FAVELA, CHARLIE MAIS.

FOURTH ROW—H. A. SEAMANDS, CLARENCE McDONALD, DON CONGDON, WILBURN JONES, ALBERT HANNA, PHILLIP MARTINEZ, RICARDO VILLA.

FIFTH ROW—SAMMY SCHNEIDER, STEVE PARRA, RICHARD MOORE, BILLY STEWART, ROGER MANSFIELD, HARRY GERDELMAN, HECTOR MORIEL.

MEMBERS NOT IN PICTURE—BARNEY BICKLEY, BILL BOYD, TOM DOUGLAS, RUSSELL PHILLIPS, LARRY GARUM, WILLIE LICON, FRANK McNEAL.

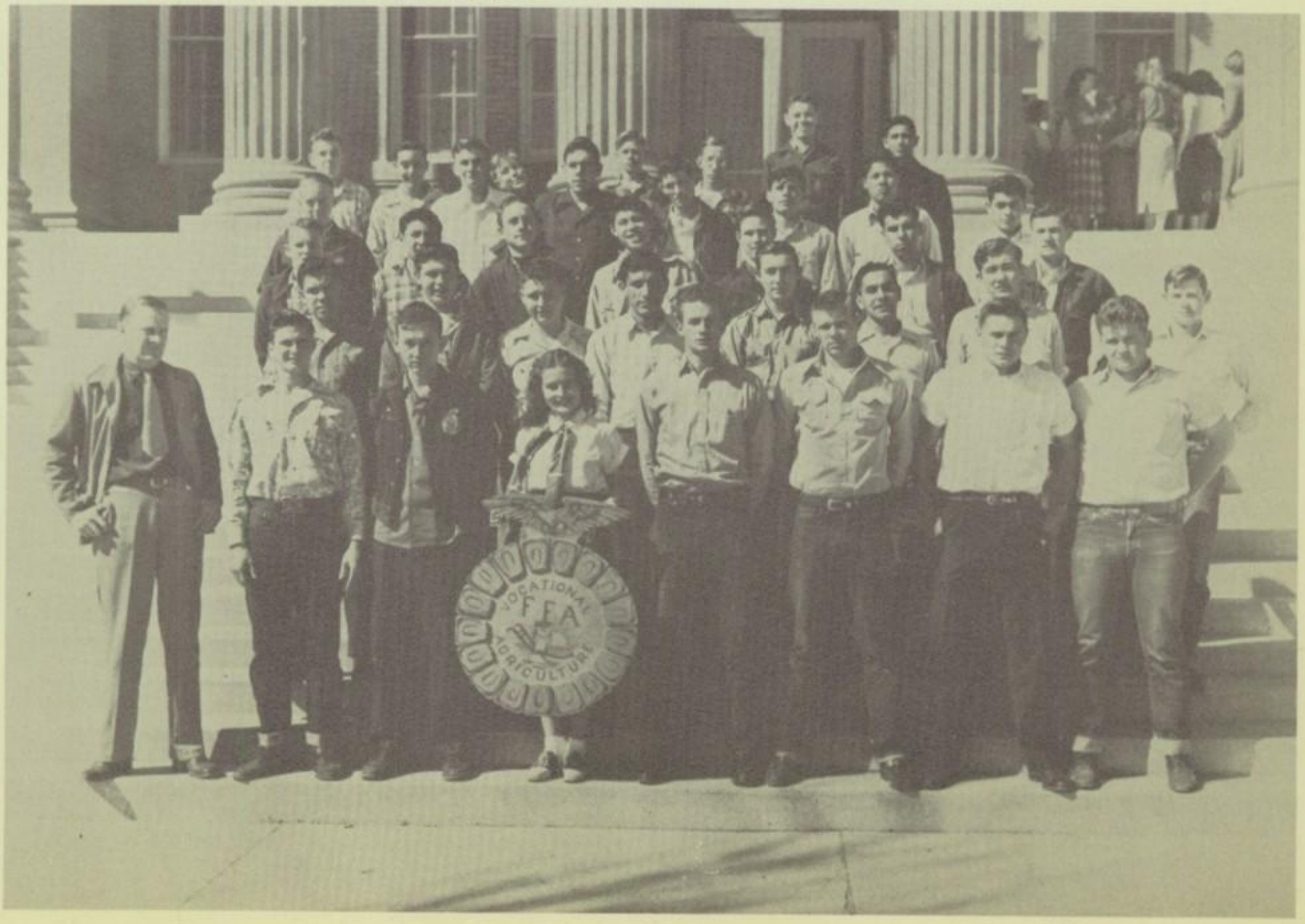

1st ROW: BOB HARRIS, BILLY McDILL, ALBERT LEONG, HERBERT KORDISH, NACINI MELIDI, JAMES QUIGLEY.

2nd ROW: ROBERT THOMPSON, STUART SOLOMON, CATHERINE ROGOWSKI, BERTHA ALVA, JOAN DIFFENDEFFER, JOAN SHOCKLEY, FRANK CLAYTON.

3rd ROW: MRS. ELIZABETH HANSEN (Sponsor), JAMES LOWN, EDDIE CHEW, DAMON GARBERN, LARRY HEISEL, LOUISE STRAIN, NANCY WILBANKS, HUMBOLT MANDELL.

4th ROW: HARRY ABRAHAM, THAD HARDEN, BEN UZETA, FRED HANSEN, ROBERT PEINADO, BILL LEVY, DAVID CRAWFORD.

NUMBER SENSE CLUB

ROBERT THOMPSON
President

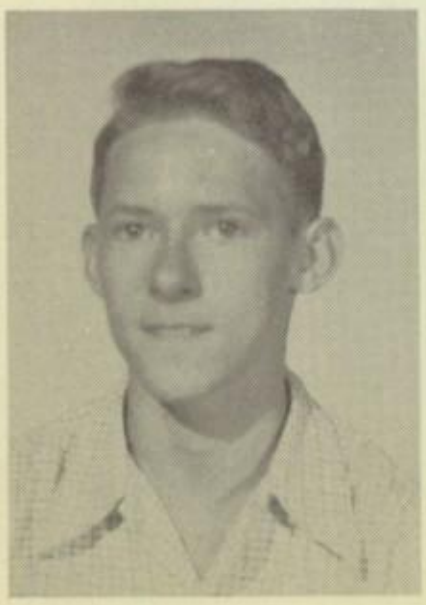

MRS. ELIZABETH HANSEN
Sponsor

MISS REBEKAH COFFIN
Sponsor

LEWIS SPRINGER
President

SLIDE RULE

Paul R. Gilchrist.

1st ROW: HARVEY RING, CHARLES PLATT, MORTON CHONOLES, LEWIS SPRINGER, TOMMY SPRINGER, ROBERT THOMPSON, MARIA CANALES.

2nd ROW: CARMEL ROTH, JOHN EICHELMANN, IRVING KATZ, BOB FRANCIS, BOBBY BROWN, BILL DURRILL, LESLIE HAYS, RAYMOND MARSHALL, JOHN ESCAJEDA, DICK COLEMAN.

3rd ROW: ALLEN MOORE, CARL HUTER, CHARLES PEINADO, PAUL LUCKETT, VICTOR ARDITTI, PAUL HUCHTON, JOHN SALAZAR, SEBASTIAN LOPEZ, MISS REBEKAH COFFIN (Sponsor).

4th ROW: EVALINE COADY, NORMA GONZALEZ, BROOKE DE WITT, JOHN URANGA, JOEL URANGA, LEE LANDIS, JAMES QUIGLEY, EUGENE CANNON.

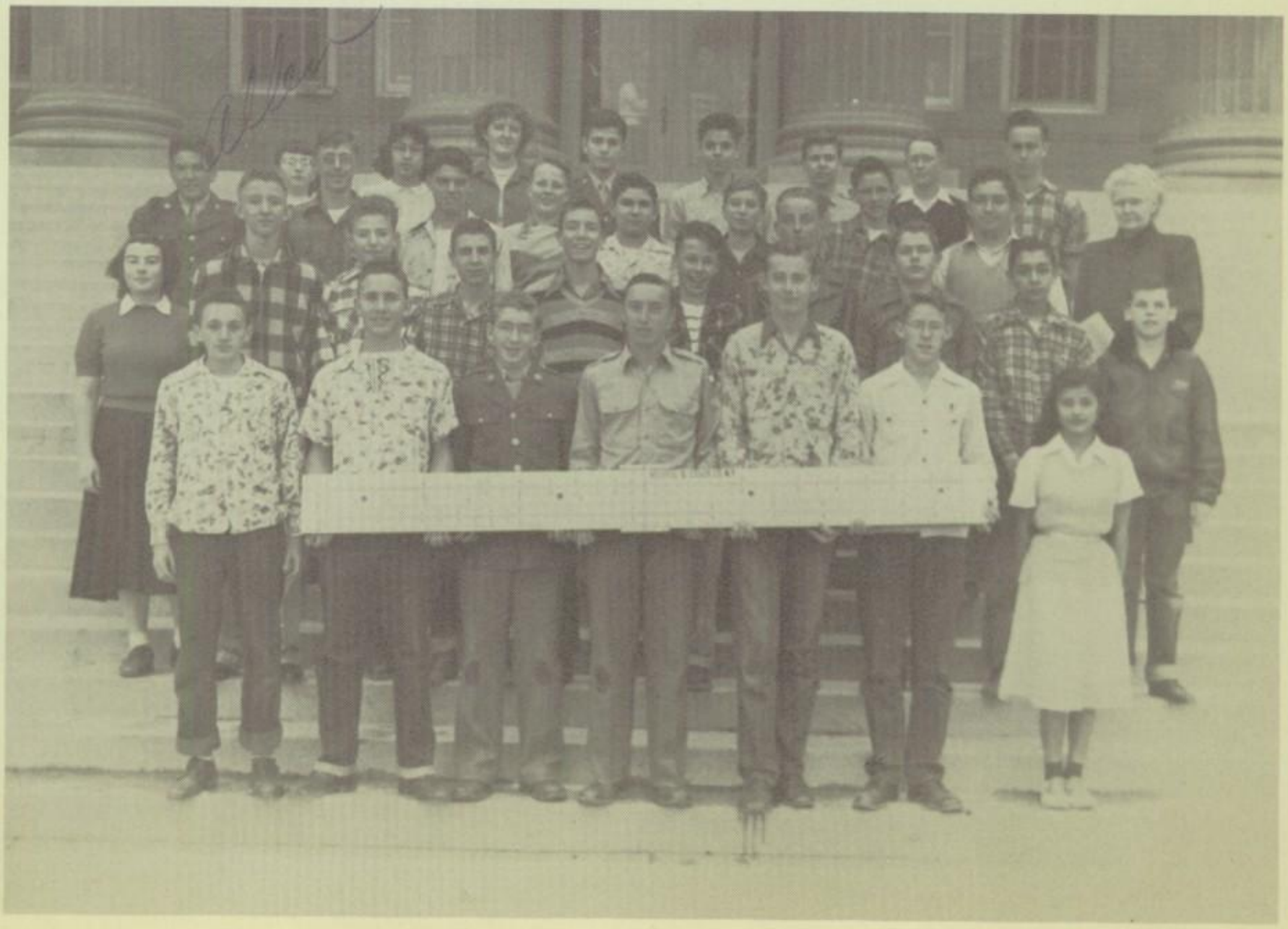

FIRST ROW—MAXINE COHEN, CARLENE BONEY, BETTY BINNY, BETTY GUEZ, ANN POOLEY, ELEANOR CLAYTON, ELEANOR GIBSON, JOYCE FRIEDMAN, MIRIAM FEINBERG, ROSE SHERWIN.

SECOND ROW—BETTIE HOLLENBECK, VAUGHN FOSTER, LYNN BLAIR, BENJAMIN SHERWIN, BARBARA TURK, JOAN GOLLOB, PEARLE GRACEY, HOPE JONES, JOY BLAIR.

THIRD ROW—HARRY ABRAHAM, THAD HARDEN, ERMINDA MONTOYA, GRACILIA ALEMAN, DIANE QUIGLEY, JOANNE WINDBERG, BROOKE DEWITT, MISS KELLY (Sponsor).

FOURTH ROW—LAWRENCE BRAY, BOB WILLIAMS, LOU ANN COUGHRAN, LOUISE HOFFMAN, NANCY WILBANKS, JAMES QUIGLEY, ERWIN ALKIRE, AMELIA TORRES, JACK AUSTIN.

NOT SHOWN—MARIE ELENA ACEVEDO, CARMEN MENDOZA, RAYMOND IGOU, PATSY COADY, MARLENE WATERSON, MILDRED WATERSON, MAZIE BOUTWELL, CAROLYN VAN TREASE, WAYNE BROUGHTON, ELIZABETH CLAYTON, JERRY THOMAS, THELMA WALDEN, RUBY LEE VECK, MARLENE WINTROUB.

JUNIOR HUMANE SOCIETY

HUMANE PLEDGE

I pledge myself to treat kindly every dumb creature with which I come into contact. I shall inflict no form of cruelty or neglect, and I will use every effort to prevent others from doing so.

MISS ANNE KELLY
Sponsor

ELEANOR CLAYTON
President

SAKINAT ESMAN
President

MRS. WELTA SCRUGGS
Sponsor

LIBRARY CLUB

1st ROW: BARBARA ANN EVANS, CAROLYN LASINI, BERTHA SALDIVAR, KATHERINE BEYS, OLGA GARDEA, IRMA QUINONES, BOBBY BOONE.

2nd ROW: ERNEST McCALLICK, LILLIAN JARVIS, MARY SUE WRIGHT, GENOVEVA MALDONADO, DOLORES ACEVEDO, IRENE GUERRY, ROSE MARIE PERKINS, CLIFFORD HARNDEN, FRANKLIN McNEAL.

3rd ROW: WELDA SCRUGGS (Sponsor), ELENA FERNANDEZ, STELLA LORANCA, WILHEMINA LORANCA, AMELIA TORRES, SAKINAT ESMAN, BLANCHE KENNEDY (Co-sponsor).

1st ROW
JACK AUSTIN
EDDIE ELIAS
EASU HALOW
DOVIE SNYDER
PEGGY OWEN
ROBERT DICKINSON
HARRY ABRAHAM

2nd ROW
EUGENE CANNON
PAT BERTHELSEN
JERRY LOPEZ
JOHN STEWART
ROLAND LEWIS
ENID HALL
MARILYN GOTTLEIB
PAUL GILCHRIST
OSCAR GALVAN
JOY BLAIR

3rd ROW
EDWIN McCRAY
BENITO ACEVEDO
FRED HANSEN
RAYMOND MARSHALL
ALICE HEGSTEAD
AMELIA TORRES
JAMES NICKELS
DIANE QUIGLEY

N. R. A.

DOVIE SNYDER
President

SGT. J. M. OWENS
Sponsor

MISS LILLIAN HUGGETT
Sponsor

Dear Rosemary,
I think that you are
a swell girl & old friend.
Lots of happiness
in your future life.
Love
Joan Byerly

DAISY CULLEY
President

DEBATE CLUB

1st ROW: CARMEL ROTH, BARBARA ROSENBAUM, PAUL GILCHRIST, MONTE GOLDBERG, MARY ANN SZOKE, BILL CULVER.

2nd ROW: MISS LILLIAN HUGGETT, (Sponsor), ENID HALL, LAWRENCE REZNIKOV, MAURICE BRYSON, JOAN BYERLY, DIANNE QUIGLEY.

3rd ROW: CONRAD BARRETT, EMORY WHITE, ALFONSO CERVANTES, JOAN BAILEY.

FRONT ROW
MILDRED WATERSON
YAMEL ELIAS
STEPHANIE RANE
MARILYN O'SULLIVAN
BETTY SHARP
MARILYN GUERRY
MARY LOU MORIEL
HILMA JOYCE

SECOND ROW
EDDIE MUSICK
ARLENE HOFFMAN
VIRGIL GALICIA
BETTY HOLT
EVA HOGGE
RUTH McGUFFIE
JEAN EATMAN

THIRD ROW
DONALD BREESE
LUPE GONZALES
CONGER BALLARD
CLAYTON EDWARDS
JEAN McMORRIES
BERTHA SALCIDO
EVA BUSTAMANTE
ALICE POLLAKOFF

BACK ROW
LUIS MALDONADO
RUBEN ESCAJEDA
KENNETH BELL
HAROLD SWIHART
RUDY CANDELARIA
MIKE GARDNER
ALFONSO ALVARADO

JANUARY GRADUATES
FAYE CHARLES
OUIDA STONE
ARTURO DE LA CRUZ
SOCORRO ARTALEJO
JACQUELINE ROBEY IRBY
BARBARA FARLOW
RUDY TORRES

D. E. CLUB

OTHERS
BARNEY BICKLEY
GRAYSON GWYN
BILL BRANNON
KARL ROMINE
LUIS YAMEL

CONGER BALLARD
President

MISS HILMA JOYCE
Sponsor

V. I. C. CLUB

VOCATIONAL-INDUSTRIAL COOPERATIVE OFFICE TRAINING CLASS
CHAPTER OF STATE ORGANIZATION.

FIRST ROW: DORA HOLGUIN, HELEN FINERON, RAQUEL NAJERA, PATSY RUSSELL, BERTHA QUESADA, IRMA LOPEZ.

SECOND ROW: MRS. ADA GALBRAITH, LUCILLE JONES, JOANNE WILLIAMS, MARGARITA GARCUA, MARIA ENRIQUEZ, LEONOR AGUILAR, EVANGELINE CHACON.

THIRD ROW: BILL HOEFNER, RAMON CADENA, AND CHARLES BOYD. Ernestine Vineyard

January Graduates:

(Not in Picture)

DELIA ARAIZA
EMILY BAILY
CARMEN CALDERON
EDWARD MARQUEZ
IRENE MARQUEZ
LILLIAN McCALLICK
MARIA ELENA DE LA TORRE

FALL TERM OFFICERS

President.....CARMEN CALDERON
V. Pres.....DELIA ARAIZA
Secretary.....LILLIAN McCALLICK
Treasurer.....EDWARD MARQUEZ
Reporter.....PATSY RUSSELL

ADA GALBRAITH
Sponsor

SPRING TERM OFFICERS

President.....CHARLES BOYD
V. Pres.....PATSY RUSSELL
Secretary.....RAQUEL NAJERA
Treasurer.....BILL HOEFNER
Reporter.....RAMON CADENA

LOCAL FIRMS EMPLOYING O. T. STUDENTS

Watt Realty Co.
Interstate Theaters
Guarantee Shoe Co.
Dr. B. K. Byrnes
Tolbert Barron Lowenhaupt
American Roofing and Supply
Tony's Shade Shop
El Paso Electric Co.
Given Bros. Shoe Co.
Midland Specialty Co.
Popular Dry Goods
Burdick & Burdick
Newberry's
Lovelady's
Friedman-Bendalin Co.
Mann Overall Co.
Commercial Sales Co. - B. Q.
T. B. Society
W. F. Mayhall, Accounting E. V.
Stokes Insurance Service

QUILL

AND

SCROL

t ROW: BARBARA CUSHING, MARILYN GOTTLEIB, RONA STEIN, AMY SANDERS, GRACE BENDALIN, JOAN GROSS, ISS EDNA STEPHENS (Sponsor).

d ROW: DAVID SMITH, ANN MARSH, DICK ISAACKS, KAY SHERMAN, CLARK KLEINSCHMIDT, ELIZABETH CLAYTON, AVID KNAPP.

PRESS CLUB

1st ROW: JIM PAGET, ROMERO MARTINEZ, JOHN RECHY, MONTE GOLDBERG, MAURICE BRYSON, DICK ISAACKS.

2nd ROW: PHYLLIS ROSENBERG, DORIS FRIEDMAN, KAY SHERMAN, JOAN MOORE, CAROLYN BLAUGRUND, GRACE BENDALIN, DORTHY JONES.

3rd ROW: BARBARA CUSHING, JOAN GROSS, MISS EDNA B. STEPHENS (Sponsor), RONA STEIN, ANNE MARSH, ELIZABETH CLAYTON.

1st ROW:
LEONOR AGUILAR
MILLIE NADIR
KATHERINE HARMON
JOAN MOORE
VIVIAN HARRELL
BARBARA FARLOW
DELFINA DURAN
HILDA FLORES
RONA STEIN

2nd ROW:
JANN THOMASON
JERRY WALDRON
DOROTHY SMITH
MAUDILLE McGUFFEY
BARBARA WELHOUSEN
BETTY ROTH
HELEN FINERSON
JOANN BROWN
JANIE GUTHERIE
ANN POOLEY
MARCELLA NEWBERRY

3rd ROW:
JIMMIE MOORE
JIM HORD
GUILLERMO VELARDE
BILL HOEFNER
EDDIE ELIAS
PAUL KROEGER
JULIAN HORWITZ
WAYNE BROUGHTON
JIM PAGET
JOSE GARCIA

OW 1
EONOR AGUILAR
ILLIE NADIR
ARY WALKER
ATHERINE HARMON
VANGELINE CHACON
AN MOORE
VIAN HARRELL
LDA FLORES
AOMI VASQUEZ
OMMY COUEY

OW 2
ARLENE WATERSON
OSEMARY LESTER
ELDA STEELE
LORIA GOLDMAN
NN THOMASON
Y HULL
AMONA DELGADO
ORMA GALICIA
ITTY HOLT
ARCELLA NEWBERRY
ONA STEIN

OW 3
ONGER BALLARD
AUDELLE McGUFFEY
TTY ROTH
OBBY HADLOCK
RRY WALDRON
EANOR PIPKIN
N POOLEY
NIE GUTHRIE
RLENE PHILLIPS
ANN BROWN
B DAVIS

W 4
HN URANGA
BERT PON
L KAUFMAN
LL HOEFNER
DIE ELIAS
LIAN HORWITZ
UETT ROGERS
UL KROEGER
RBERT HARRELL
LEE O'NEAL
BERT SERRANO
CTOR SAMANIEGO

A CAPELLA CHOIR - Second Semester

W 1

Y CELIA HUSBAND
RLEY BROWN
MELIA MORALES
A SALAZAR
BARA KELLER
OLYN BLAUGRUND
OLINA HERNANDEZ
MEN LOPEZ
IQUETTE COLMENERO
RA COOK
TOMSIC

W 2

CE SULLY
N PARKER
A TEJEDA
TCHEN ANDERSON
OTHY McCARTY
CE DYAL
EMARY LESTER
HARLLEE
OTHY JONES
LY KOPILOWITZ

W 3

RLOTTE BLAUGRUND
E CASE
Y JANE KOURY
NICA NICHOLS
N GOODSON
A ZISSMAN
E HINES
E HULSE
Y LOU ROCHE

W 4

ORGE VEYTIA
LA BRANT
US FLORES
TOR AGUILAR
FFORD HARNDEN
MEDRANO
K SHINAUT

W 5

MY MOORE
DY PRESTWOOD
Y LAMA
AYSON GWYN
HARD ELLISON
ERT SERRANO

ADVANCED CHORUS

TREBEL CLEF

ROW 1

RONA STEIN
JOAN MOORE
BETTY ROTH
BARBARA WELHAUSEN
MAUDELLE McGUFFEY
JANIE GUTHRIE
VIVIAN HARRELL
RAMONA DELGADO
BARBARA FARLOW

ROW 2

TOMMY COVEY
BETTY HOLLENBECK
MARY WALKER
JERRY WALDRON
ROSEMARY LESTER
HILDA FLORES
JOYCE FRIEDMAN
DELFINA DURAN
DORA YIP

ROW 3

NAOMI VASQUEZ
DARLENE PHILLIPS
JANN THOMASON
ELEANOR PIPKIN
DOROTHY SMITH
GLORIA GOLDMAN
BETTY HOLT
ALICE SULLY
JOY HULL

Features

"The whole life of man is but a point of time;
let us enjoy it, therefore, while it lasts."
—PLUTARCH

1948 Footbal

FOOTBALL QUEEN GRACE BENDALIN

Court

LADY IN WAITING MARY LOU ROCHE

JOAN FALCONI

JOYCE FRIEDMAN

BARBARA KELLER

Football Princesses

PEGGY ROBERTSON

OLGA SALAZAR

RONA STEIN

MARY ELLEN CAMPOS

JUNE CASE

CONCHA GONZALES

TONI WOODALL

Duchesses of 1949 Football Court

MARIA TERESA GUEREQUE

VIRGINIA WOOD

MARGIE LAY

EVA RICHIE

DARLENE PHILLIPS

JIMMY FAYE MAXWELL

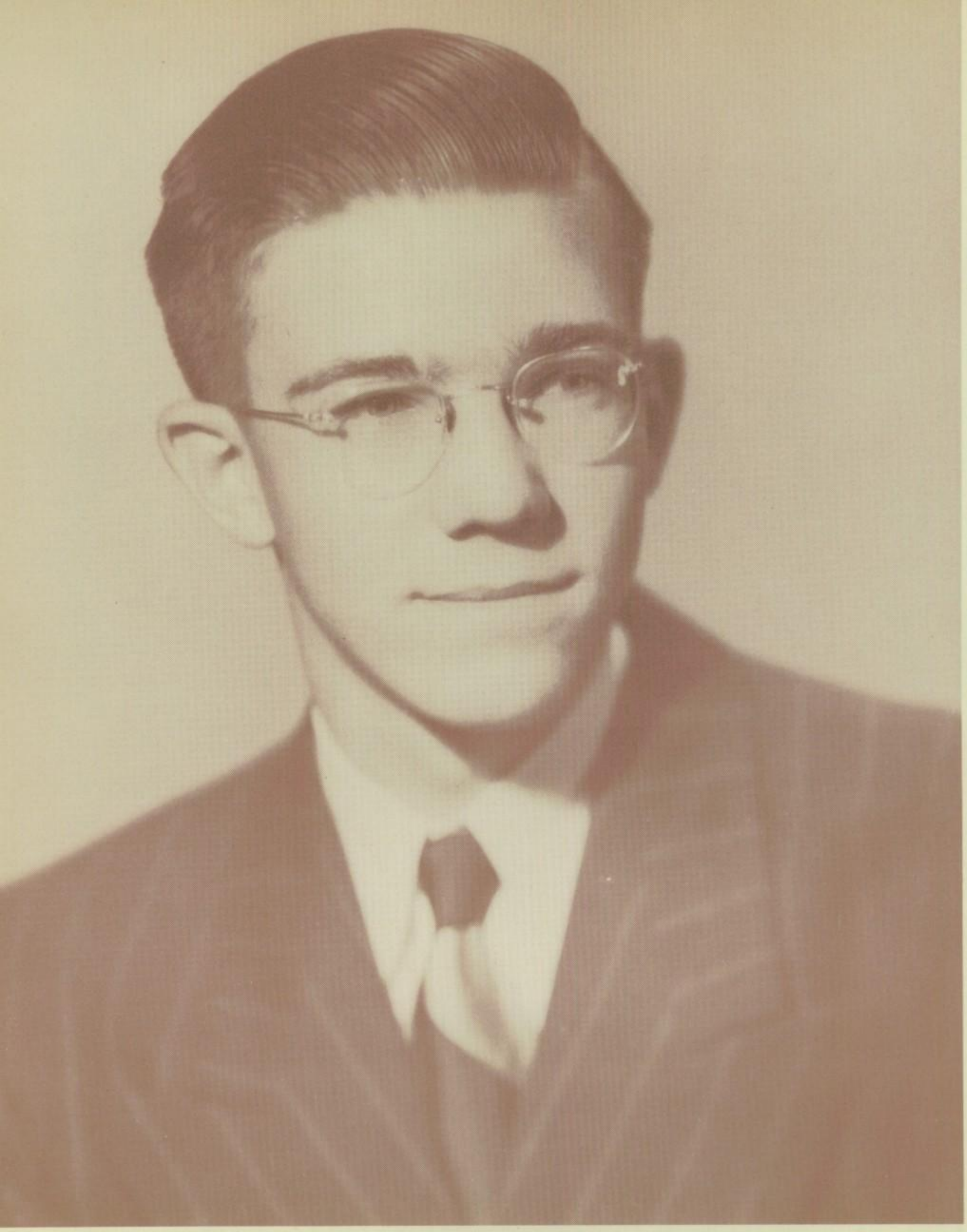

ALL E. P. H. S. BOY

CLARK KLEINSCHMIDT

ALL E. P. H. S. GIRL

BETTY SEAY

SENIOR FAVORITE

RUSSELL DURRILL

SENIOR FAVORITE

MARGIE LAY

JUNIOR FAVORITES

JUNE CASE and RAYMOND MENA

SOPHOMORE FAVORITES

JACKIE SYLVEST and BOBBY KELLER

FRESHMAN FAVORITES

CHICO WOODUL and ROLIE KEMP

JUNIOR HIGH FAVORITES

CLARENCE COOPER and JIMMIE FAYE MAXWELL

MOST BEAUTIFUL GIRL

LINDA BLAINE

SECOND MOST BEAUTIFUL GIRL

ELIZABETH BYRNE

JUNIOR HIGH BEAUT

JEANENE PETERSEN

THIRD MOST BEAUTIFUL GIRL

NANCY METCALF

Fiesta Queen

PATRICIA BERTHELSON

FIESTA LADY-IN-WAITING

GRACE BENDALIN

Fiesta

KATHERINE BEYS

ARLENE GUERRY

ROLIE KEMP

BLANCHE LEMIEUX,

Love Always,
Blanche
Aquatic - In Action

PEGGY OWEN

JEANENE PETERSON

BETTY PIPKIN

Court

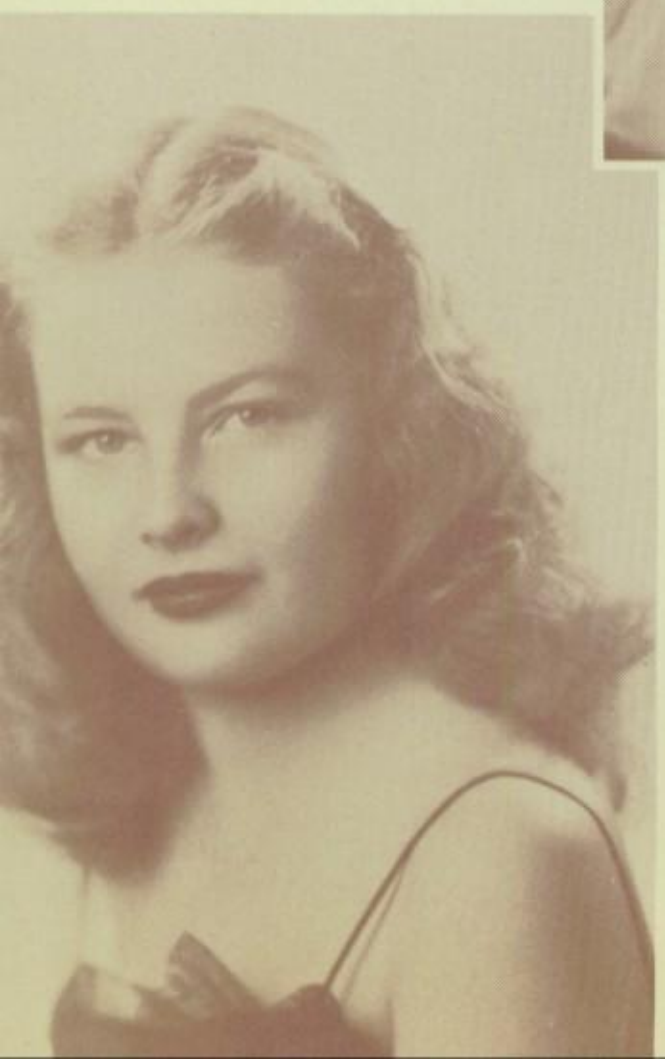

JACKIE SYLVEST

LORY TALPIS

PEGGIE ROBERTSON

JUNE CASE

CONCHA GONZALES

PAT HARLLEE

Spring Fiesta Princesses

DOROTHY JONES

MARY JEANNE MILLER

TONI WOODALL

Personalities

STUART SOLOMON

Winning "Honorable Mention" in the Westinghouse Science Talent Search is only one of the many achievements of Stuart. He is a member of National Honor Society, Kalevala, Slide Rule and Number Sense Clubs.

MARY ANN SZOKE

Mary Ann was a charter member of both the Junior National Honor Society and Junior Kalevala. She won second place in the district for debate in 1948, and was third place winner in the Freedom Train essay contest.

JOAN GROSS

Joan is a Senior, a member of National Honor Society and Quill and Scroll. She was editor of the Tatler last semester.

DAVID KNAPP

David is a member of National Honor Society, Quill and Scroll, and Kalevala. He won "Honorable Mention" in the Westinghouse Talent Search contest. He is an outstanding student, and a valuable member of the Spur Staff.

Personalities

JERRY JOHNSTON

Jerry is a Junior who came to El Paso High from Haiti, and has been quick to make friends with teachers and pupils alike. He is Student Council representative.

MARGIE HOWELL

Margie is a Junior. She has been a member of National Junior Honor Society, Junior Kalevala, Hostess Club, Student Council and Latin Club. She has also served her school as Program Manager.

CLARK KLEINSCHMIDT

Clark is a member of National Honor Society, Quill and Scroll, and Kalevala. He is president of the Senior Class, and Councilman-at-large in the Student Council. He is a member of the E Club and Senior editor of the Spur Staff.

JULIETA GRADO

Julieta was a member of the Top Ten Graduates in January. She is a member of National Honor Society, Pan American Club, and P. E. Leader. Her work in Modern Dance was outstanding.

Personalities

MARGIE LAY

Margie was a member of the Top Ten Graduates in January. She is a member of National Honor Society, Kalevala and the Hostess Club. She was chosen Senior Class Favorite.

JULIAN HORWITZ

Julian was chosen President of the Student Body for the Spring semester. He is a member of the E Club, Officers Club, Pan American, and Colonel in R. O. T. C. He played football and was on the track team. He sings in the A Cappella Choir.

AMY SANDERS

Gifted Amy Sanders is an outstanding leader and personality in El Paso High School. She deserves much credit for her three years work on the Spur. She is a member of Quill and Scroll, Kalevala, and the Hostess Club. She is a member of the National Honor Society.

DAVID SMITH

David has served as president of National Honor Society during the Spring Semester, President of the Student Body in the Fall Semester. He is Editor of the Spur, a member of Quill and Scroll, and Kalevala.

Personalities

BOBBY KELLER

Bobby was chosen class favorite for the Sophomore Class this year. He is a member of the E Club, and P. E. Leaders Club. He plays football, basketball, and is on the track team. He was selected on the second All-District football team.

JEANENE PETERSEN

Jeanene won the Junior High beauty contest this year. She is a member of the Hostess Club and F.H.A. She was Duchess from her class to the Spring Fiesta.

JOHNNY RECHY

Johnny's literary abilities and accomplishments have made El Paso High proud of him. He has been editor of the Tatler and president of National Honor Society and Kalevala. He was among the Top Ten graduates in January. He was a member of Quill and Scroll, Press Club, and the Latin Club. He represented the school in the state journalism contest.

ROLIE KEMP

Rolie was selected as Yell Leader and class favorite of the Freshman Class. She was Duchess in the Spring Fiesta.

Personalities

JACKIE SYLVEST

Jackie was a charter member of Junior National Honor Society. She is a member of the Student Council and the Hostess Club. She is F.F.A. Sweetheart, and was Duchess in the Football Court, and The Spring Fiesta. She was selected Sophomore Favorite.

CLIFFORD IRVIN

Clifford is a Junior. He was a charter member of Junior National Honor Society, and Junior Kalevala. He was President of the Freshman Class and a member of the Latin Club. He has a high scholastic rating, and plays football, basketball, tennis, and is on the track team. He is a P. E. Leader.

ANNE MARSH

Anne is a fine student and personality. She has been very active in Student Council work, and serves as Councilman-at-large now. She is on the Tatler Staff.

BILL SUTHERLAND

Bill is a Senior, and a member of National Honor Society and the Officers Club. Bill has a good personality and a variety of interests. He has been a valuable member of the Spur Staff.

Personalities

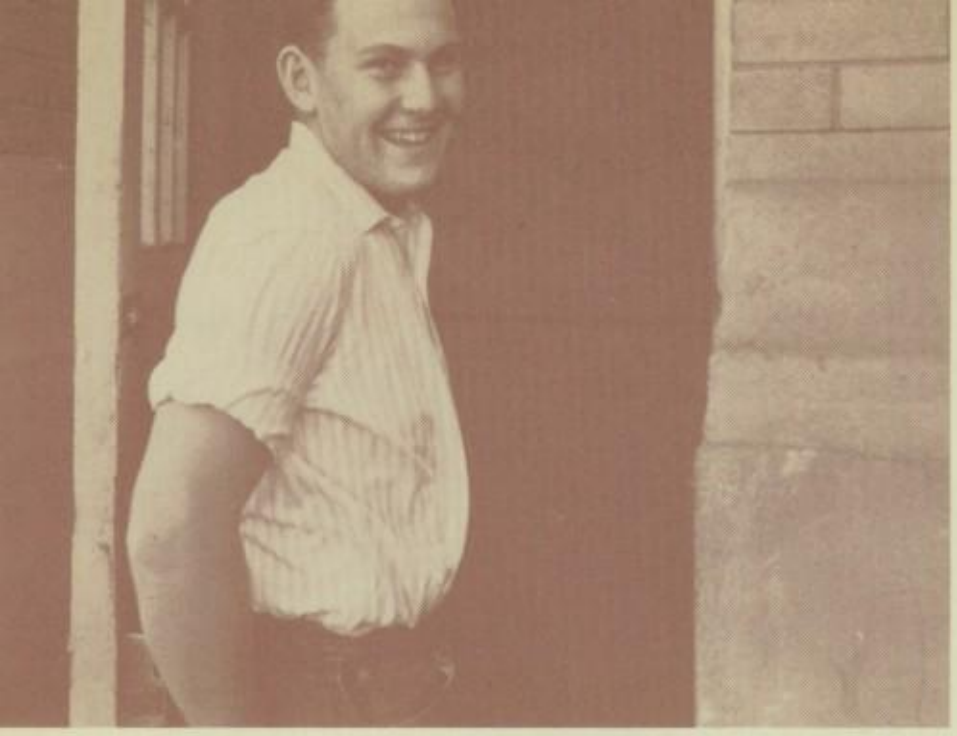

LAWRENCE REZNIKOV

Lawrence is a Senior, and one of the outstanding boys in his class. He is a member of the E Club, and plays football and baseball. He represented the school in the debate contest at Baylor University this Spring.

KAY SHERMAN

Kay is a Junior, she was a charter member of both the Junior National Honor Society and Junior Kalevala. She is a member of Latin Club, Kalevala, Hostess Club, Quill and Scroll, and Press Club. She is Secretary of the Student Body and is a delegate to the Texas Association of Student Councils.

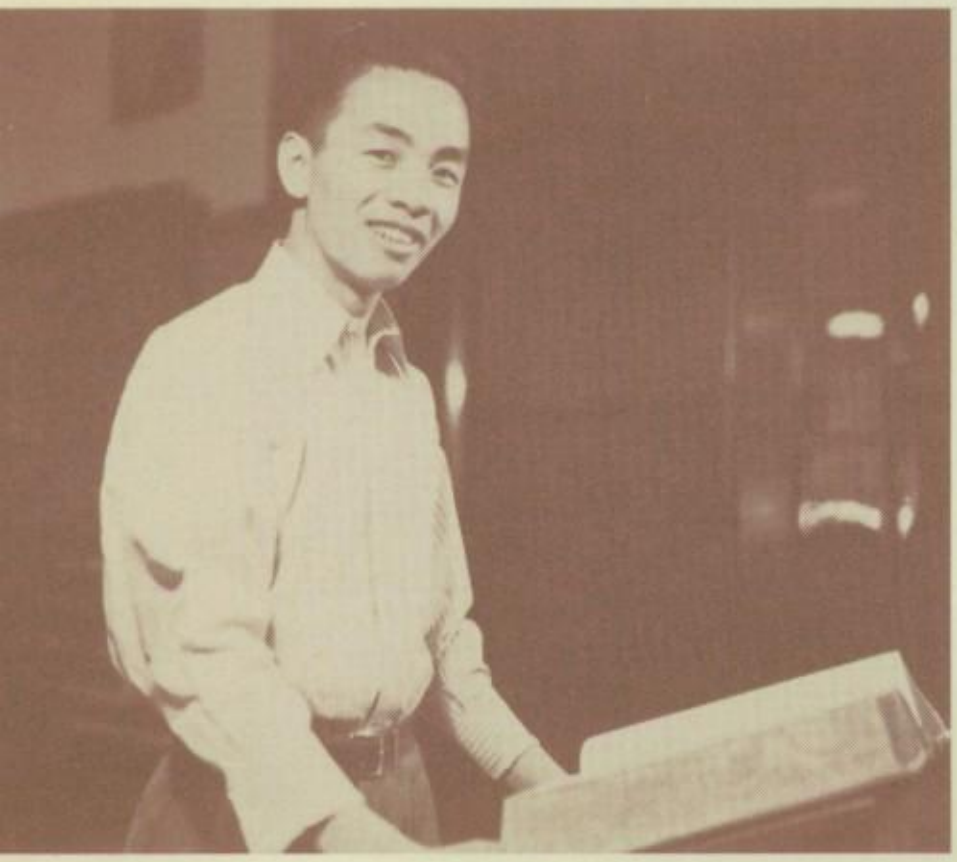

LAWRENCE WONG

Lawrence came to El Paso High from China less than a year ago. He has made many friends among teachers and pupils. He has demonstrated unusual ability in learning the English language.

PATSY NELL BRANDES

Loyalty and a willingness to cooperate have made Patsy a favorite with students and teachers. She was a member of Junior National Honor Society, and Junior Kalevala. She is a member of Kalevala. She has won both the English and the Biology P.T.A. awards.

Personalities

BETTY SEAY

Betty is best known for her tennis playing. She is a member of National Honor Society, the Hostess Club, and the Racket Club. She was chosen All E. P. H. S. Girl this year.

DONALD ANDERSON

Don is a Senior. He is a member of National Honor Society and the E Club. He plays football, basketball, and is on the track team. He holds the District 4AA record in Shotput, and received Honorable Mention on All District football squad.

BARBARA ROSENBAUM

Barbara was a member of Junior National Honor Society and Junior Kalevala. She has been a Student Council representative for three terms. She belongs to the Debate Club, and Pan American. Her work in Modern Dance has been outstanding.

BILLY CULVER

Billy is a Freshman, and is president of Junior National Honor Society. He has served on the Student Council, and is Freshman and P. T. A. Awards editor on the Spur Staff.

Personalities

RUSSELL DURRILL

Russell's sincerity, cooperative spirit and pleasing personality have won him the respect of students and teachers. He was Senior Class president of the January Class, and was chosen Class Favorite for the Senior Class.

GRACE BENDALIN

Grace has served as Vice-President of the Student Body both semesters this year. She was Queen of the Football Court, and Lady-in-Waiting at the Spring Fiesta. She is a member of National Honor Society, Quill and Scroll, Pan American, Officers Club, Press Club, and Hostess Club. She is R.O.T.C. Staff Sponsor.

BOBBY MADRID

Bobby is a Senior, a member of the E Club. He plays baseball and basketball. He was captain of the varsity basketball squad, and was leading scorer in 4AA basketball tournament. He was a member of the All-District team and an All-Tournament member at the Pecos tournament.

ELIZABETH BYRNE

Elizabeth won third place in 1948 and second place in 1949 beauty contest. She was a member of Junior National Honor Society. She won second place in declamation in 1948, and won the Girls' tennis doubles in the Sun Carnival tennis tournament. She is president of Allied Youth, a member of Racket Club, Hostess Club, and Latin Club.

P. T. A. AWARDS

AMY SANDERS
(Advanced Latin)

JOSEPHINA MENDOZA
(Art and use of art to school community)

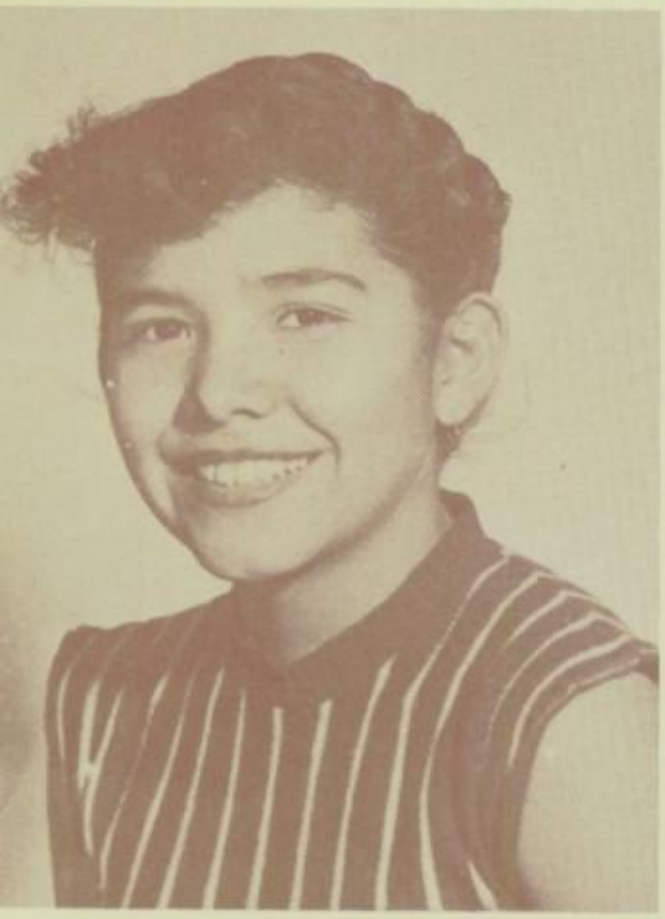

ALFRED CRUZ
(Best all around 8th grade boy athlete)

IRENE ARAIZA
(Best all around Freshman girl athlete)

THELMA KUSTOFF
(English 1)

CAROLYN RAWLINS
(Best all around 8th grade girl athlete)

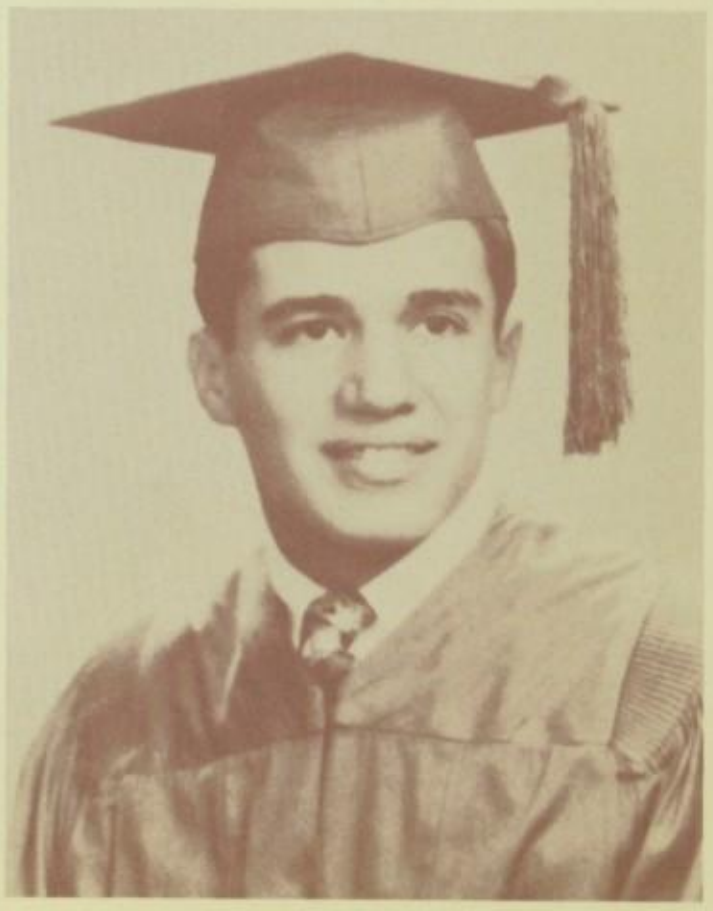

BOBBY PARRA
(1st year D. E.)

P. T. A. AWARDS

BLANCA BUSTAMANTE
(Latin 1 and 2,
English 3)

PATSY NELL BRANDES
(Biology)

BILLY CULVER
(High 8th grade boy's
citizenship)

ALICE SULLY
(High 8th grade
girl's citizenship)

JACQUELINE BROADDUS
(Low 8th grade
girl's citizenship)

ELEANOR PIPKIN
(Best all around
Junior girl athlete)

MAYNARD HADDAD
(Best all around
Freshman athlete)

P. T. A. AWARDS

GEORGE STATEN
(Three year mechanical drawing; stage manager)

BARBARA WELHAUSEN
(English 2)

BARBARA ROSENBAUM
(Second year Spanish)

ARMANDO SUSARREY
(Low eighth grade boy's citizenship)

DAVID KNAPP
(Chemistry; second year mechanical drawing)

JOHNNY RECHY
(Journalism)

ANNE HULSE
(First year speech)

P. T. A. AWARDS

MANUEL MOYA
(First year wood-work)

MORTON CHONOLES
(Slide Rule)

H. A. SEAMONDS
(Best first year farming program)

ARTHUR MOWAD
(Best P. E. leader)

DIANE QUIGLEY
(English 4)

BARBARA FARLOW
(Vocal music)

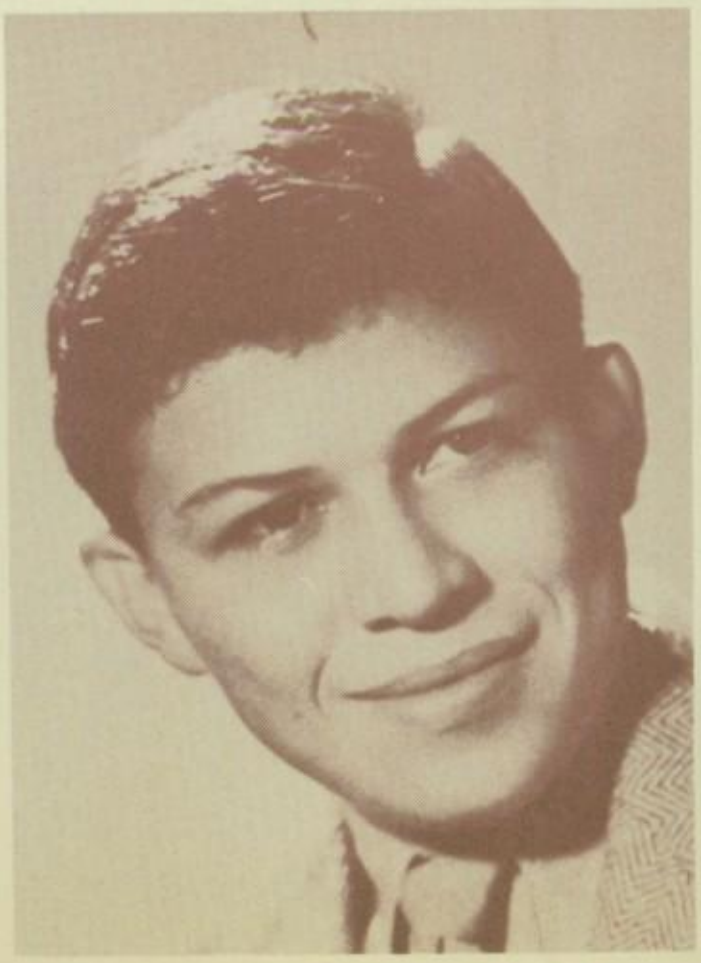

PETE GONZALEZ
(Vocal music)

DAVID SMITH

AMY SANDERS

DAVID KNAPP

JAN BOYD

JOHNNY RECHY

CLARK KLEINSCHMIDT

MRS. OLIVE WHEELER

BILL SUTHERLAND

MARY JEANNE MILLER

GEORGE STATEN

Spur Staff

BETTY SEAY

BILLY CULVER

PEGGIE ROBERTSON

ANN POOLEY

MARILYN GOTTLEIB

ARTURO MORENO

SANDRA SCHWARTZ

BARBARA STEVENS

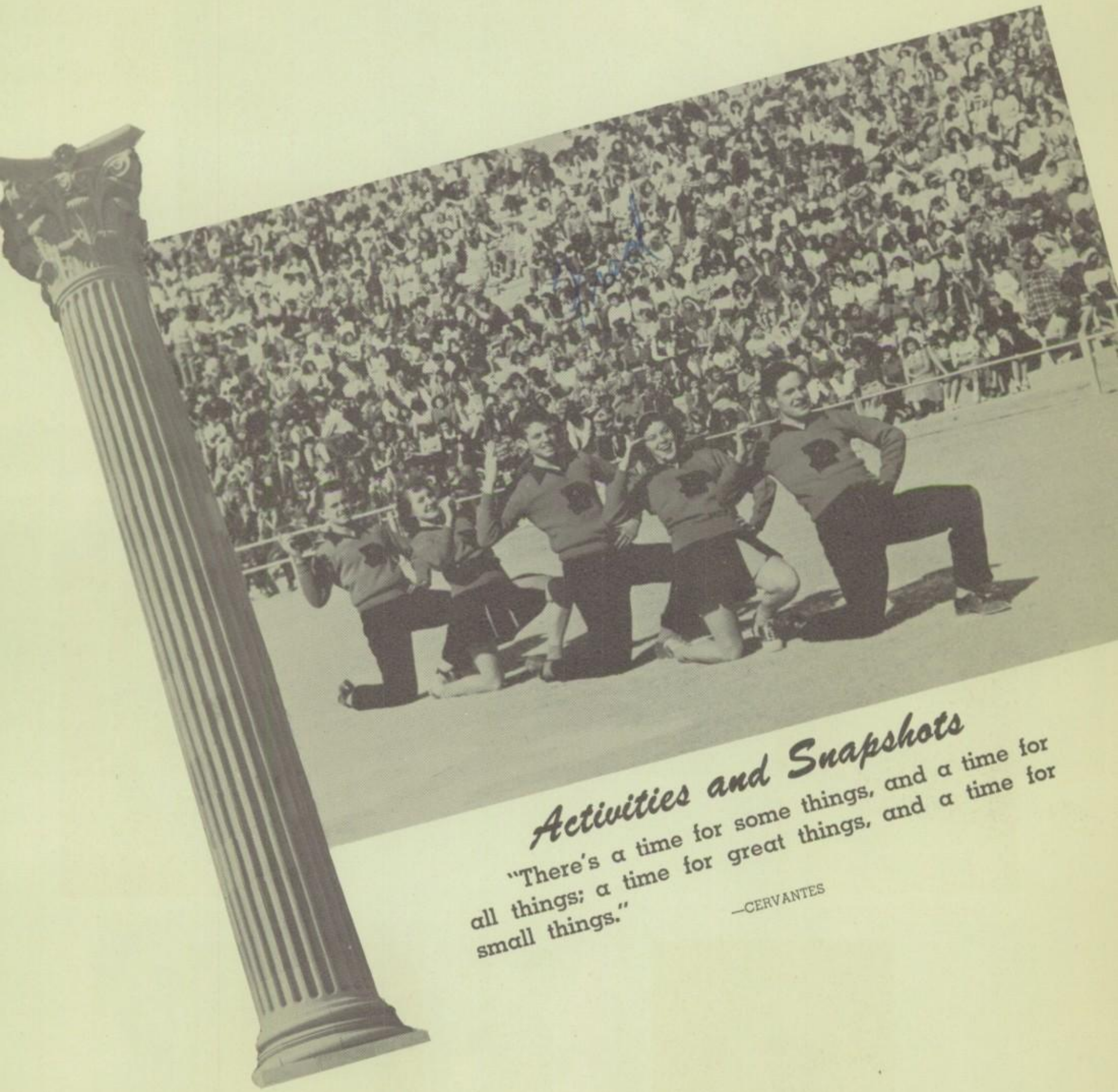

Activities and Snapshots

"There's a time for some things, and a time for all things; a time for great things, and a time for small things."

—CERVANTES

DANCING AT
THE FOOTBALL
CORONATION

THE VICTORY DANCE

BEAUTIES

CORONATION OF THE FOOTBALL COURT

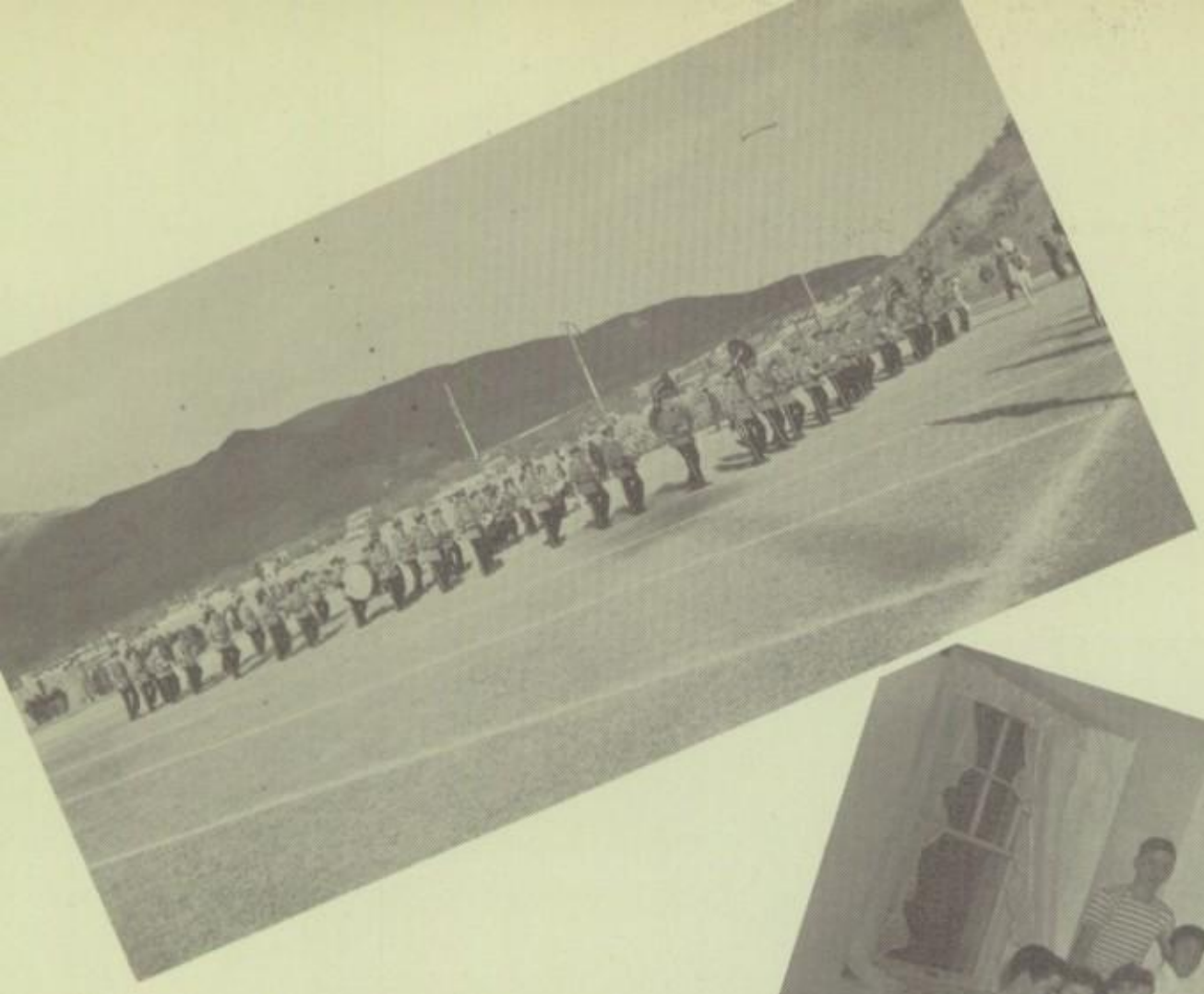

AT THE AUSTIN GAME

COACH MOYE AND
CECILIA ANNE

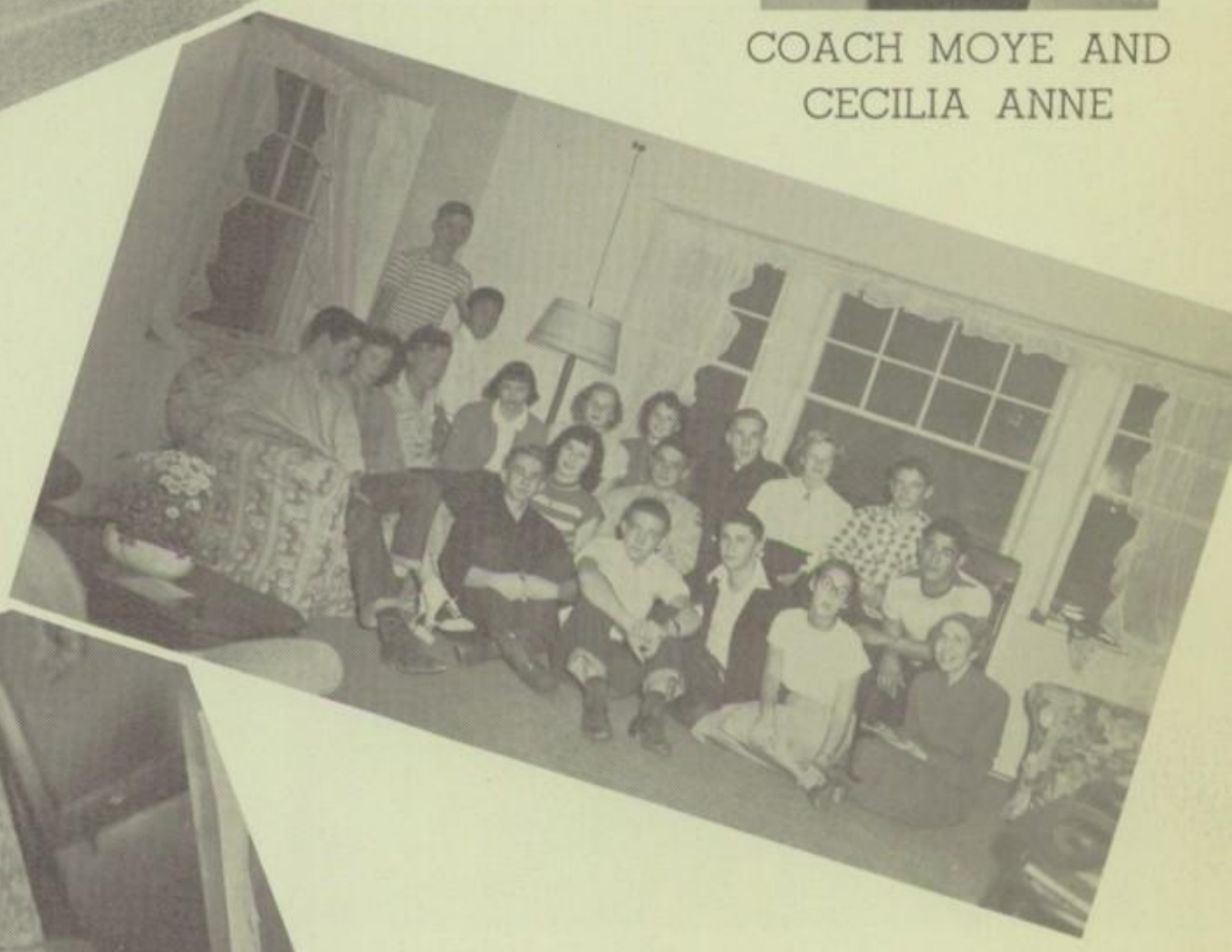

THE HARDWORKING SPUR STAFF!

FROM THE NURSERY SCHOOL

PEP RALLY BEFORE THE AUSTIN GAME

THEY FEED US!

OH HAPPY DAY!

OUR NIGHTSHIFT

D. E. EXHIBIT

NATIONAL HONOR INITIATION

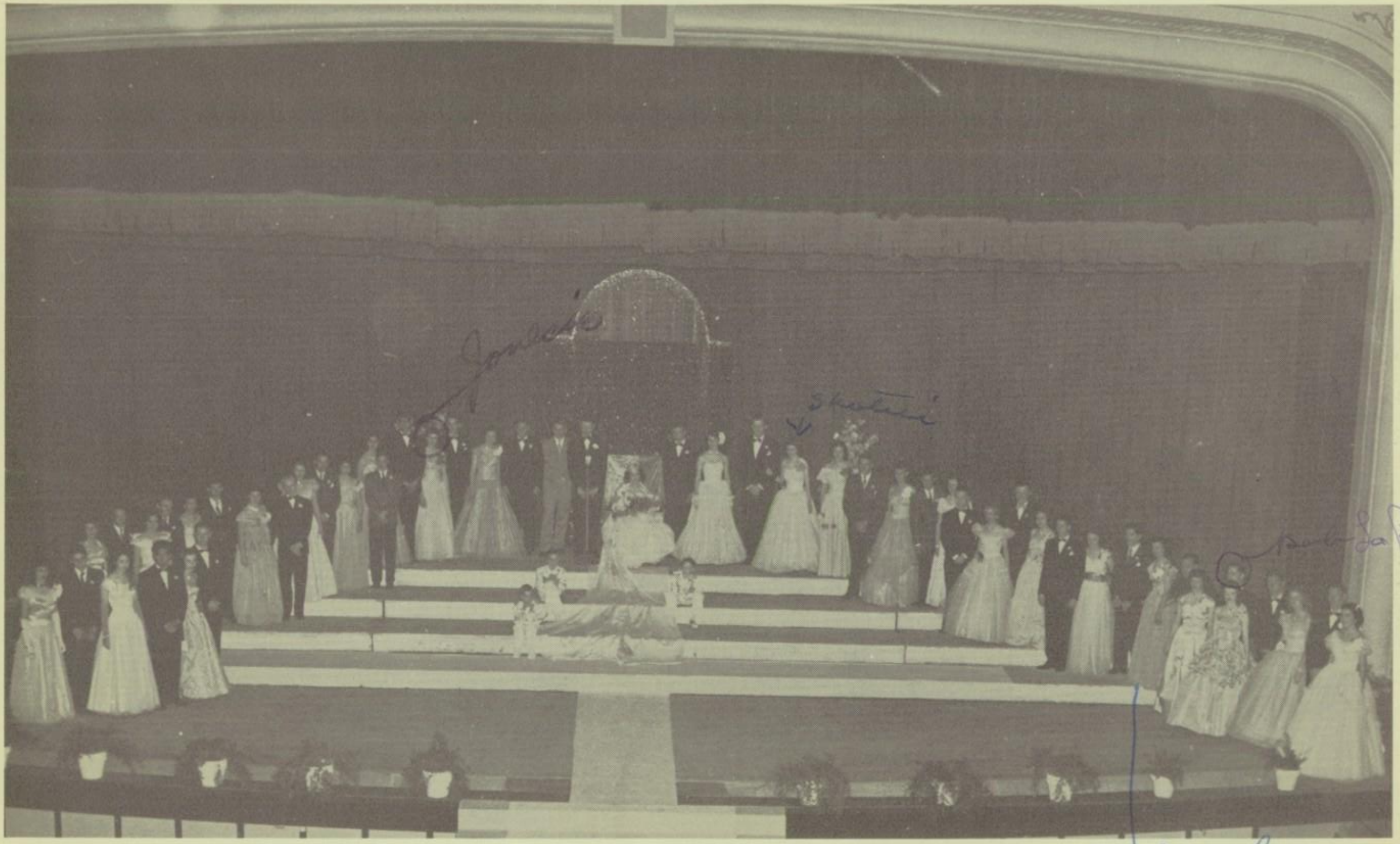

The Royal Court of the Spring Fiesta

At The Spring Fiesta

Too Late To Classify

TOP TEN OF JANUARY

A. B. (Tito) POE, III
Senior

MR. E. M. OLSEN

MRS. RUBY PUTNAM

RS. THELMA LORSCHEIDER

GOOD 'OLE PHYSICS!

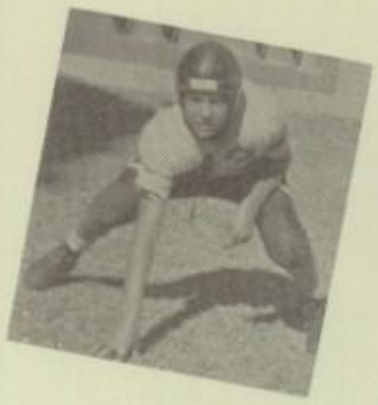

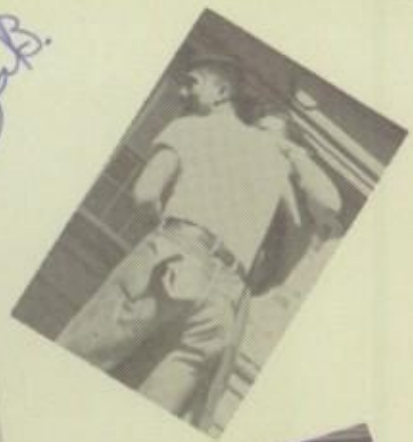

BOY WHAT ENERGY!

LEGS!

BEVY OF BEAUTIFUL GIRLS

WHAT IS IT?

THE LAST OF THE
MOHICANS

LOOK AT ME!

THOSE WONDERFUL
FOOTBALL TRIPS!

EVEYONE WANTS IN
THE ACT

WHICH IS THE DOG?

T-SHIRT GIRL!

JOE BLANCO

TOMMY COUEY

BARBARA HICKS

BETTY JUNE HOLT

ARBARA CUSHING

JOY HULL

GEORGE VEYTIA

SHOTSIE MILLER AND
CLARK KLEINSCHMIDT

HELEN FINERON

MARY ELLEN ACEVEDO

JANIE YOUNG

JANIE GUTHRIE

PETER RAMIREZ

Compliments
of

Camp Grande Courts

HIGHWAY 80 Dial 3-4721

Compliments of

Whitten Furs

510-A North Stanton Street

FUR COATS — FUR CAPES — FUR SCARFS
REPAIRING — CLEANING AND GLAZING
RESTYLING — STORAGE

Take it easy!

RIDE THE BUS

EL PASO
CITY LINES, INC.

GLEAM

Disinfectant - Cleanser - Deodorizer - Bleacher

Manufactured by
J. D. SCHWARTZ CO.
El Paso, Texas

Teen Fashion Center

THE *White House* EL PASO

THIRD FLOOR JR. CIRCLE

The TURNING Point

College or business? That's a question that faces every graduate. Whatever choice you make, an association with a helpful bank will be a valuable asset in the years ahead. Open an acount at the

EL PASO
*** * NATIONAL * ***
The friendly **BANK**
TEXAS & STANTON • EL PASO, TEXAS

Compliments
of

LONE STAR MOTOR CO.

1500 TEXAS STREET

Dial 3-1481

WHEN GOING PLACES STOP BY

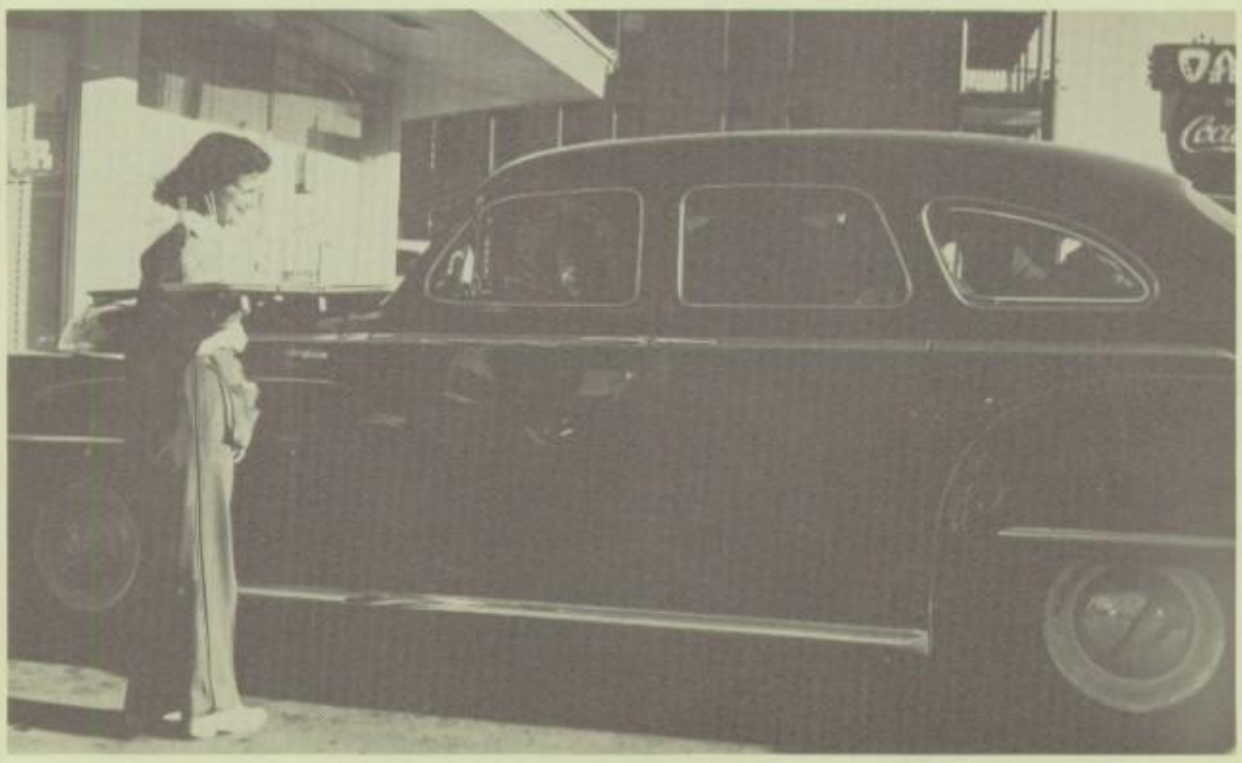

THE

OASIS

CHRYSLER
PLYMOUTH

Sales and Service

See Us For Your Car Needs

A. B. POE MOTOR CO.

Everything

"To Suit a Young Man's Fancy"

In Smart Clothes at

AL'S SHOP FOR MEN

El Paso's Newest & Best

Corner San Antonio at Mesa

Compliments
of

THE
MYERS COMPANY

International Harvester
Farm Tractors & Implements

It's delicious!

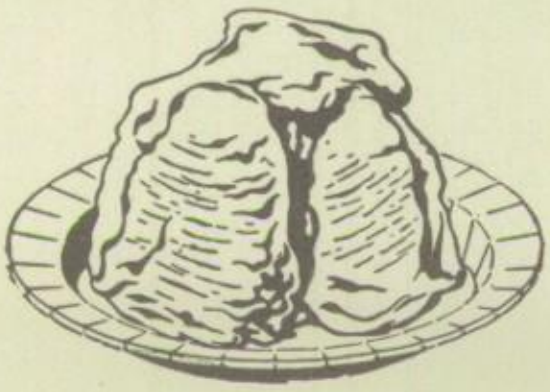

it's

Velvet

ICE CREAM

A PRODUCT OF PRICE'S CREAMERIES, INC.

For Your Future . . .

. . . and for the future of this great Southwest, Natural Gas flows unceasingly. It furnishes the fuel that generates power for industry. Natural Gas flows into Southwestern homes, bringing comfort and ease to folks who take advantage of its economical dependability. Yes, Natural Gas plays a part in your secure future. Good Luck to you from all the folks at the

El Paso Natural Gas Company

The Pipe Line Company

SERVING THE SOUTHWEST

Compliments
of

"Billy The Kid"

HORTEX

MANUFACTURING
COMPANY, INC.

These famous automotive products

CHEVRON SUPREME GASOLINE

100% PURE PARAFFIN BASE RPM MOTOR OIL

ATLAS TIRES · BATTERIES ACCESSORIES

are available at your

★ CHEVRON GAS STATION ★

CHEVRON SUPREME GASOLINE • RPM MOTOR OIL • ATLAS TIRES • STANDARD OF TEXAS PRODUCTS

The Smartest Fashions in Any Wardrobe Come From the

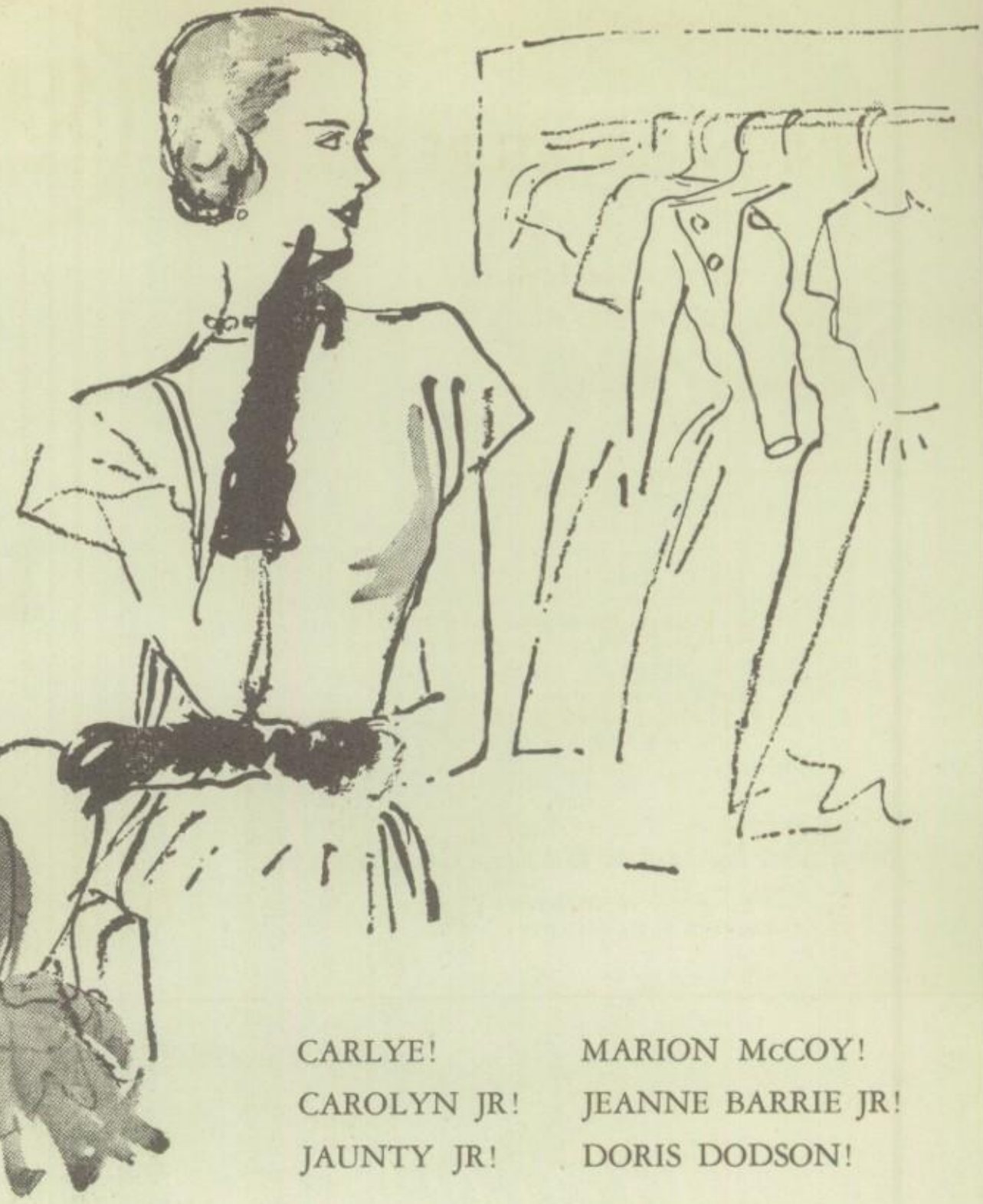

JR

CARLYE! MARION McCOY!
CAROLYN JR! JEANNE BARRIE JR!
JAUNTY JR! DORIS DODSON!

• It's fun to shop in our Junior Shop, for there you will find America's finest and best-known fashions—specially designed for Junior proportions . . . There are good little suits and coats for smart little figures . . . dresses for day . . . fashions for play . . . and thrilling formals for gala evenings!

SHOP
FOURTH FLOOR

Popular Dry Goods Company

Compliments of

UNION FURNITURE CO.

205-15 South Stanton

Dial 3-2486

AMERICAN PRINTING CO.

PRINTING PUBLISHING

SEARS ROEBUCK AND CO. —*Yes!*—

Good Quality Costs Less at Sears

It's smart to shop at your friendly Sears store in Five Points . . . where you always get FIRST QUALITY at the lowest prices !

Park FREE at Sears!

FORD'S OUT FRONT
With
Genuine Ford Parts
And
Finest Automobile Service
MAY YOU
BE
OUT FRONT
In
Your Course Through Life

FULWILER MOTOR CO.

El Paso's Only Ford Dealer for 10 Years

Car Division
615 Texas St.

Truck Division
1005 Texas St.

HILTON DRUG

Hilton Hotel

Prescription Specialists

●

Dial 3-2696 Open 24 Hours

The Finest In . . . . .

- DESIGN
- QUALITY
- CRAFTSMANSHIP

Cowboy Boots
Handmade
By

TONY LAMA

109 E. Overland El Paso, Texas

Compliments of

NORTON BROTHERS

Your Headquarters For School

And Engineering Supplies

112 Texas St. Dial 2-2439

Compliments of

GUNNING - CASTEEL

Drug Stores

Dial 2-5522

Compliments of

CHARLES S. ARONSON

SPECIALIZING IN PANTS, SPORT SHIRTS, ETC.

304 S. El Paso St. El Paso, Texas

Self's Salon

Hair Styling

909 N. Mesa 2-5721

Compliments of

R. T. HOOVER & CO., INC.

Cotton Merchants

Domestic — Export

Bassett Tower — El Paso, Texas

EL PASO MACARONI CO.

Home of GOLDEN DESERT Macaroni

"What El Paso Makes — Makes El Paso"

Known For Values

W. T. GRANT CO.

●

Headquarters For School Wearing Apparel

Compliments of

EQUIPMENT SUPPLY CO.

Hardware - Pumps - Machinery

120 S. Campbell 3-3691

EL PASO HOTEL SUPPLY CO.

Food Service Equipment and Supplies

112 S. Oregon St. Phone 2-4414

Dial 2-5474 Dial 2-5475

One Day Service

Sanitary Mattress Factory

Spring Filled Mattresses a Specialty

1018 East Yandell El Paso, Texas

Compliments of

EL PASO LAUNDRY & CLEANERS

J. E. MORGAN and SONS

Contractors and Engineers

El Paso, Texas

Compliments of

LANE FURNITURE CO.

At Five Points

2730 Montana 5-1473

The Tex-Sun Laundry

1431 Texas Street

2-4681

Bank From Your Car
At Our
DRIVE-IN WINDOW

Southwest National Bank
of El Paso

305 Mills Street

Member Federal Deposit Insurance Corporation

LION SHOE STORE

116-118 S. Mesa Ave.

Established 1915

Phone 3-6532

Shoes For the Whole Family

HARRY L. HUSSMANN, JR., INC.

Complete Food Service Equipment

Cafeteria Supplies

El Paso, Texas Dial 2-1695

Compliments of

MILLS RESTAURANT

Pioneer Plaza

Cameras
Film
Finishing

Artist Materials
Pictures

Desert Art Shop

Dial 3-2531

104 E. San Antonio

Civics was swell because of you and all the other rinds. Best of everything always. Thomas Bryan Hall Jr

Tom
D.M.

328 W. Mo
2-8404

MEMBER FEDERAL DEPOSIT INSURANCE CORPORATION

CORNER OREGON & SAN ANTONIO STS.

Since 1881

THE State National BANK of El Paso

Dependable Banking Service

HIXSON'S

El Paso's Jewelers Since 1888

118 Mills Street

El Paso, Texas

Acme

Laundry and Cleaners

Phone 2-3611

Everything Automotive

Hi Way Auto Supply, Inc.

WALTER L. GOLD

Tel. 2-1466 1405 Texas St.

El Paso, Texas

BLOUNT'S MARKETS

1100 E. Yandell
El Paso
Tel. 3-1221

1½ Miles So. Hiway 80
Anthony Phone 78R4
P. O. Box 166

Pin Up Portraits

Von Zell Studio

303 Mills St. Phone 3-3832

Compliments of

Given Bros.

"We Shoe The Southwest"

Two Convenient Locations

Downtown
310 East San Antonio

The Village Shop
906 North Piedras

ROBERT E. McKEE

GENERAL CONTRACTOR

Texas | New Mexico | California

Glass
APPAREL

Setting the Pace for Fashion

219 E. San Antonio

Congratulations From

KEPO

Your Teen-Age Station

FRANCIS
WAGNER COMPANY
EQUIPMENT DISTRIBUTORS

Construction
Equipment

Compliments of

TRI-STATE
EQUIPMENT COMPANY

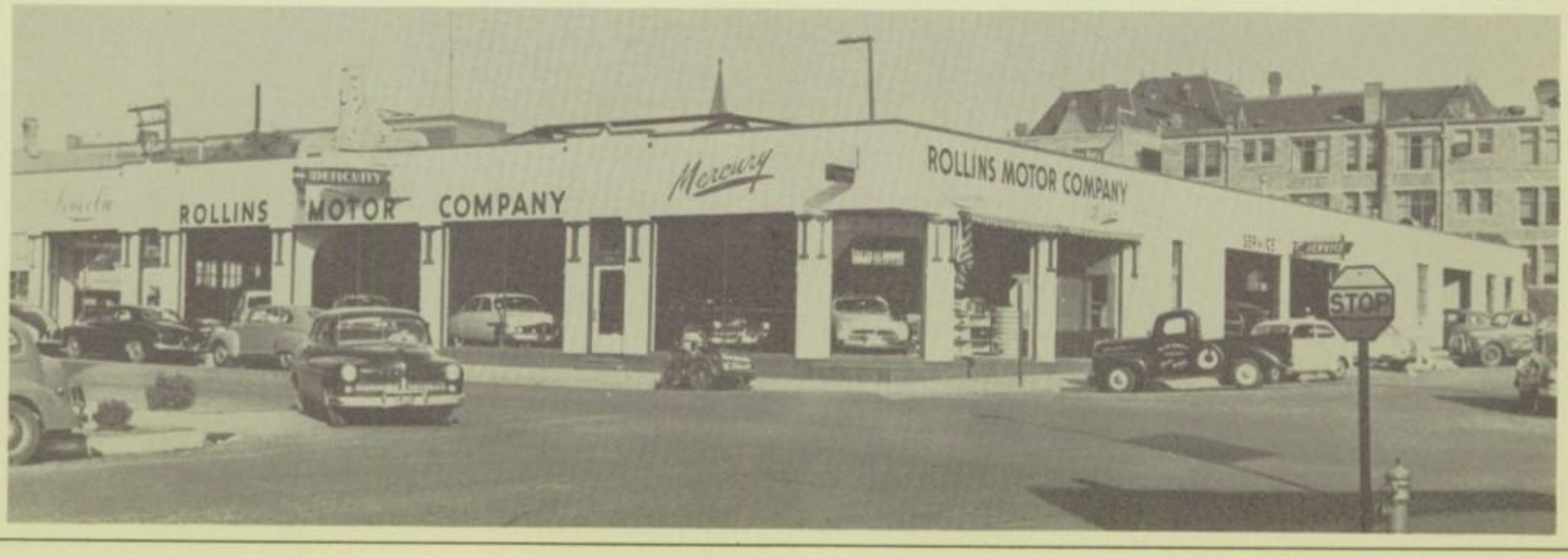

AARONSON BROS.

A Complete Line of Women's
and Children's Apparel

San Antonio and Mesa

GANTT JEWELRY CO.

Manufacturing Jewelers
School Rings and Pins
Made to Order

405-406 Abdou Bldg.

EL PASO SPORTING GOODS CO.

208 N. Stanton — *In the Bassett Tower* — Dial 2-3772

We Buy — We Sell — We Trade — We Finance

DEAL MOTOR CO.

Official
AAA
See Deal For
A Square Deal

NEW AND USED CARS
2801-2809 Montana Street
El Paso, Texas

Official
AAA
24 Hour Wrecker
and Tow Service
5-2775

DEAL'S 5 POINTS SERVICE STATION 5-0863
Home of Satisfied Customers

DAILY SERVICE TO CARLSBAD CAVERNS

Carlsbad - Hobbs - Lubbock - Wichita Falls and Oklahoma City

CARLSBAD CAVERN COACHES

Paso Del Norte Hotel Dial 2-3404

Compliments of

S & W. FOOD STORE

1028 E. Yandell Blvd.

Compliments of

VETTER CLEANERS

712 Octavia 3-2272

John D. Williams and Co.

All Forms of Insurance

JOHN D. WILLIAMS LOU GLASSBURN

RAY S. WATT, *Realtor*

ASSOCIATES

KTSM

NBC

1380 On Your Dial

Hospitality in your hands

5¢

DRINK Coca-Cola

AMERICAN GROCERY CO.

Wholesale Grocers

909 S. El Paso St.

Dial 3-3445 or 3-3446

E. M. Lovelady, 5c to $1.00 Stores

Visit Your Neighborhood Shopping

Centers at
1010 North Piedras St. (Five Points)
2914 Alameda Avenue
3316 Fort Boulevard

Where Your Money Buys the Most

Good Bread
is a
Good Buy

Purity's

BREAD IS GOOD BREAD

THE COLON THEATRE

For the Finest in Mexican Films

Recently Remodeled For Your Convenience

507 S. El Paso St. 3-1342

Compliments of

El Paso High P. T. A.

Hatfield's Florist

720 Montana 2-3132

Flowers For All Occasions

MR. AND MRS. JOHN B. COLE, *Owners*

BERNARD FURNITURE CO.

See Our New Complete Westinghouse Line

225 S. Stanton 2-1031

FRIEDMAN-BENDALIN

Floor Coverings and Paper Coverings

524 San Francisco Phones 2-3651—2-3652

Potter's Flowers

913 N. Mesa Dial 2-5552

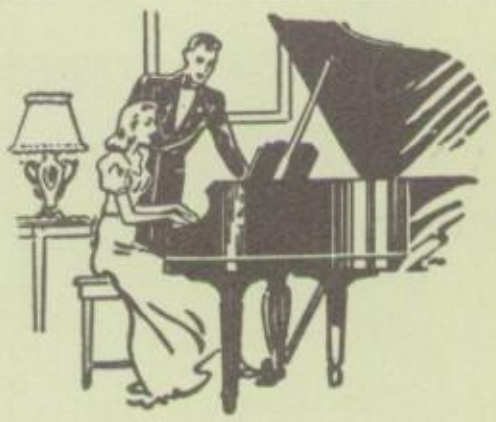

Be The
Life of the Party
By
Playing the Piano

EL PASO PIANO CO.

Piano and Organ Specialists Since 1896

Will R. Shutes, *Prop.*

from the press of

GUYNES

PRINTING COMPANY

"Makers of Good Impressions"

620 NORTH STANTON EL PASO, TEXAS

Compliments of

~~The Madera~~
~~Company~~

~~500 E. Tenth~~

- Shain's Has The Finest
  NATIONALLY ADVERTISED WATCHES
  - Shain's Has The Most Beautiful
    BRILLIANT DIAMONDS
    - Shain's Has
      EASY CREDIT TERMS

Shain's
FINE JEWELRY
CORNER MILLS & STANTON - ACROSS FROM POST OFFICE

Reddy

Kilowatt

Is Building Like Mad!

To Meet The Demands
Of Our Growing Communities

El Paso Electric
COMPANY

Best Wishes

From

Bob WA BRANT

~~El Paso Herald-Post~~

GREETINGS

Sheldon JEWELERS

Corner Mills and Mesa Sts.

Enjoying the Confidence of the Community for 35 Years

GUARANTEE SHOE CO.

Two Entrances

110 Texas

211 E. San Antonio

Fine Shoes

Since 1905

600
on your
dial

KROD

CBS NETWORK

Now 5000 Watts

AMERICAN FURNITURE CO.

Texas and Stanton

3-3611

Everything for the Home

For Anything in Music . . . See

EL PASO'S ONLY

COMPLETE MUSIC STORE

TRI-STATE MUSIC CO.

(Since 1919)

220 N. Stanton Street

BOOSTER

Elle R. Smith
Vivian Bailey
Curtis Spier
Alex Moore
Amy Sanders
Julian Co.
Janie Guthrie
Jane Hines
Sandra Scotton
Larry Heisel
Darthy McCarty
John Fuller Akstin '49
Rosemary Lester
Daisy Culley
Barbara Cushing
Silva
Bobby Florence
Walter Dwyer
Ann Pooley
Freddie Haddad
John Flores
Dunlap Morton Jr
Joy Blair
Olive Wheeler
Carolyn Perkins
Gordon Frost
Lloyd Harris
Barbara Hicks
Clifford Irvin
Wayne Brompton
Hope Jones
Doris J. O. Schneider
Bob Boone
Pat 'n' Conger
George Staten
Paul Clarke
Janice Bernard
Raymond Mena
Pablo Luckett
David M. Smith
Joy Hull
Nancy Metcalf
"Punko" Lowenfield
Carolina Uzeta
Peggy
Freda Holmes
Fred Hansen
Pat Berthelsen
Betty Ann Binney
Clayton B. Edwards
Joe Gonzalez
Jimmy Rogers
Rachel Torres
Mrs. Myrtle Stewart
Joel Urango
Joe Blanco "83"
Barbara Stevens
Bill Hoefner
Coach Jarvis
Linda Blaine
Clark Kleinschmidt
Carolyn "n" Rawlins
Mark Howell
"Tito Por"
Shotsie Miller "n" Dudley Price
Freddie Strelitz
June Rosenberg
Elizabeth Pratt
Dudley Price
Jimmy Bruett
Luis Leiba
Bobby Serrano
Gene P. Hatfield Jr.
Mrs. J. F. Hulse
Joyce Friedman
Jackie Sylvest
E. C.
George Staten "n" Jackie Sylvest
Barbara Rosenbaum
Patricia Shipsworth
"Leiber" '51
Joan Parker
Eddie Elias "49"
"Sneaky" Woodward
Emma Martin
Sandra Schwartz
Anne Marsh
Joan Falconi
Barbara Tuck
"Kern" "n" "Hogge"
Marie Hatchell Stamps
"Bobby Jimenez" B.
"Murdock"
Kay Sherman

Dear Rosemary,
I'll never forg
the fun we had at White
school together. We haven't
been much of each other in high
school, but I'll always remember you
Now that we are nearly out of highschool
I wish you much love and happiness. and
may all your dreams come true.
Remember,
Mary Walker

Dear Wa
Gally,
I'm surely go
to miss you in
Cas. Tres. next semes
It has been grand
knowing you. Bes
of luck to a darlin
Gal.
Love
Woody

Rosemary:
It gives me a great
pleasure to sign your Spur,
knowing that you have been
a swell friend. I wish you
lots of luck always.

A friend
(costume designing)
Bertha Quesada

Dear Rosemary
I sure have had a
lot of fun with you
going to Grade School
and now through
High School. We can
still be good friends
after graduation.
Lots of luck in your
future life
Rollin
Lewis

Dear Rosemary,
Although I dont
know you very will
I hope you will
never forget me and
the short time we have
known each other
Lots of Luck
Barbara Potter

...e Rosemary,
The best of
...ything to you always
...ause you are such
...sweet and cute gal.
Love
Harriet

Dear Sister,
Well, looks like our school years are all over and believe me it has been wonderful to have you as a friend We have had our up's and downs but I believe we will both live over all the trouble we have had. Don't forget me.
Love.
Mardelle